DAILY EXCEPT
Monday, Wednesday
Thursday, Saturday
and Sunday

THE UPLAND NEWS

Less Than
A MILLION
CIRCULATION
Per Issue

VOL. THIRTY-THREE, NO. 53 — UPLAND, SAN BERNARDINO COUNTY, CALIFORNIA, TUESDAY, NOVEMBER 8, 1927. — $3.50 PER YEAR

Just a Little of This & That

By W.E.W.

OCK YOUR CAR—

For several months there has een appearing in this newspaper Mother's Corner," which has been ritten by Mrs. H. V. Kemp, who a sister of Yours Truly. Many eaders have commented on the ontents of the "corner" as they ave found therein many valuable leas.

Today an item calls the attention car owners to the idea of alays locking their car when they ave it in a secluded spot. Temptation placed before boys is what ften starts them on the downward ad.

Most of us lock our cars for fear me one will steal the car or eal articles from its interior and eldom does it enter our heads at by locking the car we may ve some boy or some girl from king the wrong road in life.

EADERS OF MEN—

Every community must of necsity have leaders of men. Upnd has them and will have them the years to come, but an outanding example of men leading this county is brought forcibly mind through the completion the new home for The Harris mpany at San Bernardino. The mpany is headed by Herman arris, who came to the county at in 1905 and established a ore. From that day to this he s driven ahead and just last ght had the formal opening of e Harris Company building hich houses the largest departent store in this county. This ilding is not just an ordinary ilding. It is artistic on the exrior and inviting on the interior d it has incorporated in it all e modern ideas of large city ores, in fact it is such a heavy vestment that financiers marvel the nerve of the Harris Broers in erecting such an edifice.

Not only does Herman Harris d in his own particular line of deavor but men of Upland have t him at meetings of the Arw Highway Association, at Coun- Chambers of Commerce meetgs—in fact if it's for the general od of the county Herman Harris n always be found doing his part the work.

And while we are talking about aders of men, there are leaders other lines over at the Gate ty and these men are equally rong in their line of endeavor. r many years the San Bernarno Sun had been following a e of procedure which was alys progressive but it was rough R. C. Harbisn, James thrie and Harry Webster of the n Company that the first step ward something bigger was ade.

They took a long step in adnce of their city. They took a f chance when they doubled the pacity of their newspaper but ey believed that a newspaper ist lead if the community is prosper. Today the entire unty is getting the effect for n Bernardino promises to be own as the greatest city in the and Empire and as Upland is ked with her as one of the main ctions of the county, the prosrity of the county seat is bound add to ours for leaders of men both cities are joining hands making this county a more ideal ce in which to live.

ARKING EUCLID SOON UNDER WAY

Euclid avenue assessments for e parking from A street north Twelfth street have all been id, according to City Treasurer wood, and the work of placing e sprinkling system and planting e lawn is to go forward immedily.

The plan of procedure adopted placing the lawn beneath the ppers necessitated that all assments be paid before the work mmence. Members of the city uncil state that Euclid avenue rtainly has unusual property rners for it is seldom such a an is carried to a completion so omptly.

GRAPE GROWERS RECEIVE BIG INCREASE

DONALD D. CONN, VISITOR HERE, TELLS OF THE YEAR'S WORK

Mass Meeting of Viticulturists To Be Held At Euclid Theatre Nov. 15th—Members of Advisory Board To Be Elected At Meeting

California grape growers and shippers received approximately $6,500,000 more on leading varieties shipped during August, September and October this year than for the corresponding period of 1926, according to Donald D. Conn, director of the California Vineyardists' association, who was a week-end visitor in Ontario and the guest of Charles Latimer, chairman of the clearing house committee for the eighth district of the association.

While here, Mr. Conn declared himself as more than pleased with the manner in which the grape situation was handled locally, characterizing this as a "100 per cent district."

Mr. Latimer today pointed out that all recommendations of Mr. Conn early in the season regarding clearing house matters and the danger of too heavy shipments proved to be entirely correct. It was pointed out that when the car shortage was threatened and shippers ordered cars promiscuously, shipments were sent forward so rapidly that the market was "shot."

According to Mr. Conn, the estimated gross sales of Malagas, Tompsons, Tokays, Zinfandels, Muscats and Alicantes at eleven auction markets show a grand total of $22,265,711.46 this year as against $17,793,438.89 in 1926. The total number of packages sold during the season just closed was 16,852,640, a gain of more than 3,000,000 packages of the same varities last year. Mr. Conn accounts for the increased sales largely by the fact that many more table grapes are going to the small towns, instead of solely to the great centers of population as in the past. The number of markets for California grapes is now said to have been raised to 1,000.

Mr. Conn is to return to Ontario for the mass meeting of vitaculturists to be held Nov. 15 at 2 P. M. at the Euclid theatre, Ontario. This meeting is called for the purpose of electing members of the advisory board from this district, to be known as No. 16 under the new by-laws, who will in turn select directors from the district to serve on the board of the California Vineyardists' association. Mr. Latimer was recently elected to serve as chairman of this mass meeting, to attend which every grower in the district is being urged.

MRS. JAMES BLACK IS RECOVERING

Mrs. Jas. Black is rapidly recovering from cuts and brusies sustained early Saturday morning when returning from Ontario. Mr. and Mrs. Black and John D. Howe were driving up Euclid avenue in the Howe car. A Pacific Electric freight was crossing Euclid at a slow rate of speed and Mr. Howe failed to see the freight until it was too late to avoid hitting the fifth car in the train.

All that saved the occupants of the car from serious injury was the fact that the freight and the car were both traveling at a slow rate of speed. Mrs. Black received a severe cut on the face but indications are that a scar will not be visible. Mr. Howe and Mr. Black were not injured although the car was badly damaged.

Podrasnik Contest

The Podrasnik Patriotic Contest will be held at the Chaffey Auditorium on Thursday, November 10th, at 11 a. m. All patriotic orders are cordially invited to attend. Chaffey bus will be at the Masonic Hall in Ontario at 10:30 a. m. to take the G. A. R. and the W. R. C. to the Auditorium.

W. W. MATHER IS SPEAKER BEFORE 20-30 CLUB

The regular weekly meeting of the 20-30 Club of Upland was held at the Davis Cafe last night, President Stone presiding.

Floyd Chambers, chairman of entertainment for the evening, introduced W. W. Mather of the Chaffey faculty as the principal speaker.

Mr. Mather talked on "Psychology." Briefly outlining four phases of psychology, Mr. Mather explained the methods of thinking and told what significance each had in life. Practical decisions were explained as those decisions we make on the spur of the moment and are practiced from the time one is a child.

Revery is another form of thinking. This has all the aspects of day dreaming but if guided right is very helpful. One who is in business or who may be in a position to reasonably suppose a certain thing might happen to him can vaguely plan out how he would act in such a circumstance and so prepare himself subconciously for the future.

The form much practiced but more harmful is rationalization. This is merely making oneself believe that what he wishes to do is right. One gives himself good reasons for his proposed action instead of allowing the other side of the question to enter his mind. Political speakers very often give reasons which will appeal to your prejudices rather than ones which will appeal to your hard thinking.

Constructive thought is the builder of success. Being able to visualize the future and form plans for that which is sure to come is the greatest of all thought. Real estate men use it continually when they pick out a site for a future city and lay out the ground for the future convenience of its residents. The architect sees your home before he makes a line on his paper. Builders use it in constructing a building from marks on paper. The men who go to the top of the ladder are continually looking into the future and seeing where they can make themselves more ready for that which is to come. Mr. Mather's talk was very interesting and instructive.

Monty Weeks, San Bernardino Twenty-Thirtian, gave two vocal solos which were very pleasing.

L. W. Britch of Riverside entertained with several Ukulele numbers which were enjoyed greatly. Other Riverside Twenty-Thirtians visiting last night were: R. Sauke, T. Huddleson and L. Smull.

Other guests were W. W. Mather and Clark Roloff.

FUR CLUB TO MEET AT CHAFFEY

(By Mrs. Mary Sampson, Publicity Manager)

At a recent business session of the Associated Fur Club the plan for members to meet for all day work on Wednesday of each week, at Home Economics Building, Chaffey High, was adopted. The length of time each one can give in this way is optional, but it is greatly desired that the members will cooperate in working out the plan as far as possible, so as to make sure that someone is in the work room at least from 10 a. m. to 4 p. m. The purpose of this arrangement is to foster club spirit, increase individual enthusiasm and give a better opportunity for the older members who have had professional training to coach the newer ones. It will also establish a headquarters which may be easily reached by the public. Anyone wishing to have work done may bring it there and get in touch with the one best fitted to handle that particular kind of work. If anyone desires assistance in doing her own fur work, by paying $1.00 and thus becoming a member of the club, she will be welcome to all the privileges and benefits the club can offer.

Curse of Adam

"Has he a profession?"

"No, I understand he works."
—Notre Dame Juggler.

PHONE TOLL OF 5 CENTS BETWEEN UPLAND-CHINO

Railroad Commission Makes Ruling On Toll Service Between Upland, Ontario and Chino—Ruling On Pomona, LaVerne, Claremont Expected Later

"Free" telephone service between Chino and Upland and Ontario will be discontinued and a five-cent toll service substituted, under the terms of a ruling of the state railroad commission, made Monday at the commission's meeting in San Francisco.

Under the terms of the ruling, the Pomona Valley Telephone and Telegraph Union and the Ontario-Upland Telephone Company are authorized to discontinue their "free" telephone service between Ontario-Upland and Chino, substituting therefor the five-cent toll service asked by the companies.

The ruling was merely a decision on the Ontario-Upland-Chino telephone service. No action has been taken as yet, so far as could be learned, on the plea of the Pomona Valley Telephone and Telegraph Union to discontinue "free" service between Pomona and the neighboring towns wof Chino, Claremont, La Verne and San Dimas.

BOY SCOUTS IN COURT OF HONOR

By showing the largest attendance of both members and patrons at court of honor gatherings of the Chaffey district for the second consecutive time, Ontario Troop No. 5, Boy Scouts of America, Thursday night became the permanent possessors of the attendance banner, when the Scouts of the district assembled at the Ontario American Legion club for their quarterly honor court. The winners, who showed an attendance of 54 persons, were given a close run by Upland Troop No. 3, with an attendance of 45.

Forty-five badges were distributed to the assembled scouts. Avery Franklin of Upland Troop No. 3 received the second class Scout insignia and Harold Stiber of Ontario Troop No. 5 became a first class Scout. Merit badges were presented to Manley Rose, Arthur West, Raymond Hobbs, Dudley Campbell, Norman Mather, Paul Schafner and William Loch of Upland Troop No. 3; to Paul Lady and Tom Settle, Upland Troop No. 1; Wendell Broiles, Ontario Troop No. 2; Conrad Stroh, Howard Goddard, George Somes and Harold Stiber, Ontario Troop No. 5; Vincent Combs, Victor Daniels, Arthur Daniels and Tom Daniels, Ontario Troop No. 1.

Three members of Upland Troop No. 3 were made Stare Scouts, Norman Mather, Manley Rose and Arthur West; and three boys were made Life Scouts: Vincent Combs, Ontario Troop 1; William Loch and Paul Schafner, Upland Troop No. 3.

On this occasion, the Ontario Fire department organized a Boy Scout Fire department auxiliary, the workings of which were explained by A. I. Peterson of the department. The auxiliary consists of 12 Scouts, two from each of the six city troops, whose duties will consist of inspection tours for fire hazzards, training in first aid and the like. Selected for the auxiliary were Conrad Stroh, Howard Goddard, Wendell Broiles, Robert Fye, Wendell Weeks, Stanley Yaeger, Victor Daniels, Fletcher Palmer, Frank Marino and Glenn Moore.

E. H. Richardson served as chairman of the court of honor and occupying seats with him on the platform and assisting with badge distribution and the program generally were Mayor Francis P. Williams, County Auditor Vincent Roth, Councilman N. E. Trautman, the Rev. B. A. Fye, Glenn D. Smith, R. H. Henderson, O. A. Alderson, Scout executive of the Old Baldy Council, and Lex Lucas, Scoutmaster general of the Chaffey district. Scout Commissioner John T. Maffett also assisted with the program.

County Bankers To Meet In Redlands

The San Bernardino County Bankers' Association is to have a dinner meeting in the American Legion clubhouse Thursday evening, Nov. 17, at 6:30, according to V. C. Kincaid, cashier of the Pacific Southwest Trust & Savings Bank, chairman for the affair.

FATHER AND SON BANQUET THURS.

M. E. Hill In Charge of Program—Dinner To Be Served In Crowell Hall by Women of M. E. Church — Three Fathers and Three Sons On Program

The time, the place and the boys, both young and old, are all lined up and everything is in readiness for the Father and Son Banquet that is to be held tomorrow evening at Crowell Hall, at 6:15 o'clock.

One needs only to know that the women of the Methodist church are in charge of the dinner and that Merton E. Hill, principal of Chaffey High School, is chairman of the after-dinner program, to know that the evening will be one long to-be-remembered and every father and son in the community is cordially invited.

Crowell hall is to be especially decorated for the auspicious affair, with quantities of blossoms and flags, in keeping with Armistice day.

Following is the delicious menu that will be served and the program that will follow the diuner:

Salad, "Yes We Have No;" Creamed chicken, mashed spuds, trimmins, green P's, hot home made biscuits, Thanksgiving sauce, Hallowe'en Pi, coffee, "drug." Individual service. Armistice decorations.

Program

Community singing led by Ernest W. Fischer.

Orchestral selections, Fred Wilding, Jr., directing.

Father-Son stunt, led by Fred Clapp.

Introduction of the Toast Master, W. W. Mather.

Greetings, Dave Cameron, president Men's Class.

A Boy's Confidence in his Father Norman Mather, president Junior League.

The Boy's Opportunity, Charles A. Perrin, Regional state supervisor of agriculture.

Our Dads, Dale Kelly, president Baraca Class.

Neighborly Greetings, Dr. Robert Stone.

Saw Solo, Frank Hewlett.

The Boy and His Country, Merton E. Hill, principal Chaffey Union High School.

Saw Solo, Frank Hewlett.

The Father's Privileges, Dr. Stavely.

HAIR PULLINGS TOLD IN COURT

Tales of hair-pulling, of kicking one another off porches and of using abusive language featured a hearing Friday in Judge George R. Holbrook's court, Ontario. The defendants were Mrs. Anna Zaroff and Charles Zaroff and the complaining witness was Mrs. Frieda Kellner, who charged each with battery.

According to the stories recited in court the Zaroff and Kellner families came from the east a few months ago and started a community chicken ranch to the east. Not only that, but the two families occupied the same house and it wasn't long before troubles came thick and fast.

After listening to the evidence and deciding that it was chiefly a family row, Judge Holbrook suggested to Deputy District Attorney R. W. Daniels that the case be dismissed. This the attorney did and the court acted accordingly.

Mr. and Mrs. Zaroff were represented in court by Attorney Raymond E. Hodge of San Bernardino.

SMALL BOY IS STRUCK BY CAR

When Jackie Riley, young son of J. W. Riley, Campus avenue and State street, Ontario, ran before a motor car driven Saturday evening by C. E. McReynolds, 215 North Laurel avenue, and was knocked down, he sustained cuts and bruises, but escaped more serious injuries. His hurts were attended by Dr. Marcus D. White and his condition is reported satisfactory today.

LIONS CLUB TO SPONSOR KIDDIES DAY NOV 17TH

Second Avenue Between Tenth Street and Eleventh To Be Scene Of Speedway Events, When Scooters, Bicycles, Tricycles and What Have You Enter Contest

The Upland Lions Club, with a special committee consisting of Floyd Atwood, chairman, Norval Jordan, Everett Henry and Ellery Wright, has made big plans for the kiddies on Saturday, December 17, 1927. Upland business men cooperate also in donating prizes to be awarded. Following you will find a full program, together with instructions to those who wish to join in the fun. More information can be had by calling at Wilson's Toggery, 251 Second Ave.

Boys, don't fail to get in on the fun!

PROGRAM

Time—Saturday, December 17, 1927, afternoon.

Place—Second Avenue, between 10th and 11th Streets.

400-Yard Races (Competitive)

1st race—Scooters operated by boys up to and including 4th grade.

2nd race—Scooters operated by boys of 5th and 6th grades.

3rd race—Scooters operated by boys of 7th and 8th grades.

4th race — Coasters, more than 2 wheels, operated by boys up to and including 4th grade.

5th race — Coasters, more than 2 wheels, operated by boys of 5th and 6th grades.

6th race — Coasters, more than 2 wheels, operated by boys of 7th and 8th grades.

Bicycle Parade (See Instructions)

1st event—Open to boys up to and including 5th grade.

2nd event—Open to boys of 6th to 8th grades, inclusive.

Tricycle Parade (see instructions).

Bicycle Relay Race, 1600 yards—Teams of 4 boys each to compete.

Prizes

Prizes will be awarded in each of the above events.

Prizes will be awarded for the best home-made vehicle used in any event.

Prizes will be awarded for the best named vehicle used in any event.

For Girls Only

Prizes will be awarded for the best poster advertising this event.

Instruction To Entrants

All persons wishing to enter any of these events must register. There will be no charge for registrations.

Registrations may be made at Wilson's Toggery, 251 2nd Ave., Upland.

Registrations must be made prior to 6:00 P. M., Friday, December 16th.

Scooter events are open to home-made scooters only, which must be of the two or four-wheel type with platform not over four inches from the ground. By home-made we mean that the scooter must be entirely home-made or assembled by the owner from purchased parts, or if purchased as a scooter must have some structural alteration. Any vehicle not complying with this regulation may be disqualified by the judges.

Coaster events are open to home-made coasters only. These coasters must have more than two wheels, must be large enough for the entrant to ride in, and can be made to represent automobiles, airplanes or just plain coasters. All vehicles entering this race should be provided with a suitable name plainly painted on the side or on a card fastened to the vehicle. Same meaning to "home-made coaster" as is above given to "home-made scooter."

Bicycle parade is open to bicycles that are decorated so as to represent something other than a bicycle, as for example: an airplane, a boat, a locomotive, a bird or animal of any kind.

Tricycle parade prize is to be awarded to the best decorated tricycle. Decorations may be of flowers, crepe paper, bunting or what have you.

Bicycle Relay Race—This event is to consist of a race between teams of four boys each, attending an Upland Grammar School, no age or grade limit. Each team will use one bicycle throughout the race, each member of the team will ride the bicycle 400 yards, to where the next boy is stationed; he will then dismount, hand the bicycle to the next boy, who will mount and ride 400 yards, where the procedure will be repeated.

Poster Contest for Girls—Use your own ingenuity.

C. C. PEABODY WINS PRESIDENT'S CUP

D. M. Kirkwood of Upland and C. C. Peabody of Upland staged a real golf match at Red Hill Country Club in the finals for the President's cup, C. C. Peabody winning, 3-2.

The morning match of eighteen holes found Kirkwood with Peabody down by two holes, but the afternoon match proved too much for Kirkwood, but Peabody states that when the grind was over he fully realized he had been up against an honest-to-goodness golf player.

LOOT STORE BUT DISCLOSE CASH LONG MISSING

O. P. Brady, well-known Upland druggist with place of business at 267 Second avenue, yesterday estimated the value of the loot secured by burglars who Sunday morning entered his store, at $100.

Every cloud has a silver lining, however, for when the druggist examined the cash register which the thieves had broken open, he discovered behind the drawer currency and a check to the value of $16 which had apparently slipped behind some months ago and been lost track of. The check, for $5, was dated June, 1926, but is declared to be perfectly good.

The hour of the burglary job is fixed at about 6 A. M., for when Patrolman E. E. Carter made his final round fifteen minutes earlier, the rear door, through which entrance was gained, was securely locked.

Morphine and hypodermic needles made up the principal loot of the thieves, who also got away with some expensive perfume. From the cash register they secured only about $1 in change.

In order to open the rear door, the burglars forced a rear window and reached in to draw a bolt. It is believed the job was done by persons familiar with the store and with rounds of the police.

WOMAN INJURED IN AUTO JAM

Mrs. Princess Lassich, 2517 South Hauser boulevard, Los Angeles, sustained painful lacerations about the neck and legs Sunday morning, when a motor car driven by her husband, Jack Lassich, rolled over while traveling on the Foothill boulevard, near the Lone Hill Gun Club after tangling with a car driven by W. H. Lewis, who was in the act of passing the other machine on a curve.

Mrs. Lassich was taken to the San Antonio Community hospital, where her injuries were attended by Dr. J. H. Titus.

RED CROSS DRIVE STARTS NOV. 16TH

Red Cross membership drive is to be started here one week from tomorrow, Wednesday, November 16th, according to Generalissimo Edward Thudium, named by the local chapter, to take charge of the drive.

Assisting Mr. Thudium as right and left hand assistants will be Herbert Baer and Gilbert Cline and although Baer or Cline don't know which is the left hand man they are all set ready to go. The boys are lining up their lieutenants and getting ready for an intensive four day drive to start on Wednesday, November 16th, and end with Saturday night the 19th.

ENTRIES ASSURE PARADE SUCCESS

With announcement today following a meeting of the executive committee of the Ontario Armistice Day celebration at the Ontario Chamber of Commerce that entrance of 30 floats and decorated motor cars have already been booked for the parade, which is to be a feature of the morning's program, indications were that the event is to be a marked success. The entry lists close Wednesday.

Members of the executive committee met to perfect detailed plans for the big celebration, which is expected far to surpass all former events of the kind.

The big feature of the afternoon is to be a football game on the Chaffey campus between Riverside and Chaffey highs and the day is to be crowned with a riotous Mardi Grass carnival in the evening ,which will mark the initial turning on of the city's new electrolier system. Contractors were busy today rushing installation of this system to completion in anticipation of the coming event.

The meeting was presided over by Newton E. Trautman.

TOMATO THROWIN' BARAGE SUBJECT OF DISCUSSION

COUNTY LINE IS SCENE OF OVER-RIPE TOMATO THROWING

Police Herd Boys To Vacant Field For Fight—Rules Of League State That Fight Between Students Puts Schools Out of the League

With the possibility of disbarment from the Citrus Belt League hanging over Chaffey and Pomona High Schools, the principal topic of conversation at the local educational institution yesterday was the big fight with over-ripe tomatoes staged Friday night at the Los Angeles-San Bernardino county line, between Pomona and Ontario, following a football game at Pomona that afternoon between the varsity teams of the two schools, in which Chaffey lost by a score of 34 to 0.

On the day previous, the Chaffey lightweights defeated Pomona High lightweights on the local gridiron by a score of 13 to 6. That evening, some 30 Pomona lads, riding in five motor cars in each of which they carried a large box of luscious tomatoes, dashed to Ontario prepared for battle. Their intentions were frustrated, however, when members of the Ontario police force nabbed them before they got under way, locked the tomatoes in the city jail, and permitted the boys to go with a lecture.

But the end was not yet. Following Friday's game, veritable armies from both schools assembled along the Valley Boulevard loaded with their favorite ammunition. Such a block of traffic ensued, that police were dispatched both from Ontario and Pomona.

After getting the cars and boys off the highway and into a large vacant lot, the police permitted the fight to go merrily on, with the Pomonans on their side of the county line and the Chaffeyites on theirs. It is even whispered that some grown men took a hand in the battle royal and got a "kick" out of it. One of the schools is reported to have had 100 boxes of ammunition and the other 104. The participants were declared a "sight for sore eyes" at the close of the battle.

Rules of the League, enacted some two years ago, are to the effect that in the event of a fight, the participating schools should be put out of the athletic organization. Participants from both schcools, however, declare that the battle was more in the spirit of good-natured fun than anything else, and hold that disbarment of their schools because of it would be unjust.

STATE OBSERVES EDUCATION WEEK

Under date of October 19, 1927, Governor C. C. Young of the State of California, sent the following message to Dr. Wm. John Cooper, Superintendent of Public Instruction:

"Dear Mr. Cooper,—During the past few years there has been observed throughout the nation what is known as American Education Week, an institution originating, I believe, with the American Legion, the National Education Association and other cooperative bodies, and designed to bring to the attention of the American public problems concerned with education. The observance this year, I am informed, will come during the week of November 7-13.

"Education is so fundamental to American institutions, claims so large a portion of the tax dollar, and is the daily business of so large a percentage of our total population, that I wish you might direct the thinking of your school superintendents and principals to these policies:

"1. A continual welcoming of citizen interest in the work of the schools, not only that educational policies and programs may be better understood, but also that professional educators may more readily obtain the layman's point of view and his criticisms.

"2. A careful and accurate reporting to the public of the activities of the schools and the exact costs of such activities. I do not believe that anyone who understands the uses made of his tax dollar would begrudge the money spent for schools. Unfortunately all too many do not know what they are getting.

"Why not make these November days not only an 'education week,' but the starting period for awakening all California to our responsibility for better acquainting ourselves with the work of the schools?

"Yours very sincerely,
"C. C. YOUNG, Governor."

In accordance with the ideals of education week all citizens of the Chaffey District are invited to visit Chaffey during this week.

It may not be commonly known, but there have gradually developed an enlarged Chaffey that comprises four institutions and fourteen departments. During the present school year there will probably be four thousand young people and adults who will receive instruction at Chaffey. The day high school has enrolled normally about 1250 pupils; the junior college has about 325 students; the part-time high school during the year will have nearly 500 enrolled; while there will be about 2000 adults attending the afternoon and evening extension classes of our Department of Adult Education.

The Upland News

SEMI-WEEKLY

W. E. WESTLAND, Editor and Owner
Telephone: Upland 29

Entered at Postoffice at Upland, Cal., as Second-class Mail Matter.

SUBSCRIPTION RATES

One Year ..... $3.50 Three Months $1.00
Six Months ..... $2.00 Single Copy ..... .05

LOCALS AND CLASSIFIED RATES

Liners in Local News Columns, per line, each issue, 10 cents. (Minimum charge, 30 cents).

Under Want Ad Section, per line, per insertion, 5 cents. (Minimum charge, 25 cents).

TUESDAY, NOVEMBER 8, 1927

Faith of Lindbergh

(Colton Courier)

Faith is a wonderful asset to mankind. Just how far it extends in our successes is not known, but there is every evidence that those with faith accomplish more than do those without. Whether it is faith in each other, faith in our undertakings or faith in ourselves remains for us to decide, but we must have some sort of faith on this earthly plane.

The faith of Charles Lindbergh in the higher power, in himself and in his plane evidently combined to carry him to his 22,350 mile journey through the air, but to those who are able to read between the lines there is evidence that this super-intelligent and unspoiled young American has gone further.

It would seem from his statements that he has pledged himself to service. That he has taken a solemn vow if successful in his flight over the Atlantic and in his tour of the Nation that he will devote his life to the betterment of aviation. In fact, he said in reply to the offers of millions of dollars for his appearance in the movies and on the stage that he would engage in nothing that would not further the progress of aviation.

Who knows what compact that brave young flier entered into before giving his life into the keeping of a higher power as he blazed the trail over the broad expanses of the great ocean? His sincerity, his high principles and his genuine interest in his fellowmen would lead him to dedicate his life to the improvement of aviation if he thought he could accomplish something worth while by so doing.

Lindbergh had no thought of self-aggrandizement when he hopped off over the ocean, and his only thought in the entire tour of the forty-eight states of the Union was the betterment of aviation through the construction of airports and the charted air routes. It would seem that a kindly hand of fate is gliding the young genius on his way and surely if ever self-abnegation and lack of personal pride deserve such merit it is certainly due the Lone Eagle who has accomplished so much for his nation.

He takes no heedless risks, does no stunts, and demonstrates no desire to show off.. He seems to be a messenger sent to carry the banner in the vanguard of aviation, and he is doing only that which he is called upon to do. He has no plans, but he does know that what the future holds in store for him must be in the line of aviation. He has no idea of having his head turned by money, has no desire for the kleig lights—in fact he fought shy of them while he was in Los Angeles—and he undoubtedly would much prefer to again cross the Atlantic in his Spirit of St. Louis than appear one night on the stage.

It is refreshing to see a man of his type and to study him in the belief that he has found his life niche and that he has consecrated his life to that avocation in return to guidance and help on the long voyage across the sea. No one, perhaps not even his mother, knows what strange thoughts and solemn promises and unbroken pacts have been affirmed by the young flier during the long hours in which his motor has hummed its way over ocean and lands. An analysis of those thoughts would without doubt be of untold benefit to the world.

—o—

Have Your Name In the Paper

(American Bankers' Magazine)

No business man in any town should allow a newspaper published in his town without his name being mentioned in its columns.

This applies to all kinds of business—general stores, dry goods, groceries, furniture dealers, manufacturing establishments, automobile dealers, mechanics, professional men, druggists, and in fact all classes of business men. This does not mean that you should have a whole or half page, but your name and business should be mentioned, if you do not use more than a two-line spacer.

A stranger picking up a newspaper should be able to tell what business is represented in the town by looking at the businesses mentioned in the paper. This is the best possible advertiser. The man who does not advertise his business does an injustice to himself and the town.

The man who insists on sharing the business that comes to town but refuses to advertise his own is not a valuable addition to any town. The life and snap of any town depends upon the wide awake, liberal advertising men. It's the truth.

—o—

A Superscription

Look in my face, my name is Might-have-been;
I am also called No-more, Too-late, Farewell;
Unto thine ear I held the dead sea shell
Cast up thy life's foam-fretted feet between:
Unto thine eyes the glass where that is seen
Which had life's form and loves, but by my spell
Is now a shaken shadow, intolerable,
Of ultimate things unuttered the frail screen.
Mark me! How still I am! But should there dart
One moment through my soul the soft surprise
Of that winged pace which lulls the breath of sighs—
Then shalt thou see me smile, and turn apart
Thy visage to mine ambush at thy heart
Sleepless with cold commemorative eyes.

—Dante Gabriel Rossetti

War—Or Something Worse

(Redlands Facts)

In a widely syndicated article Robert Quillen writes: "Never yet has there been a war that could not have been avoided. Never more would there be a war if the statesmen who plan and invoke wars were required to take their places in the trenches. Men who fight and kill to settle their private quarrels are placed in jail. They are criminals. Men who fight and kill to settle the quarrels of others and back up the bluffs of diplomats are heroes."

Mr. Quillen is carrying his wares to the wrong market. What he says about wars apply to many that have been fought in the Old World. As applied to wars the American people have fought or may fight, they are arrant nonsense.

In a sense there never has been a war that could not have been avoided. In the same sense there has never been an accident or a crime that could not have been avoided. Humanity has not yet worked out means, however, by which such avoidance may be made probable.

True, men who fight and kill to settle their personal differences are put in jail. They are seized by armed officers of the law, and they are tried by the courts. But behind the courts stands the armed force of civil and of military authorities. But for that force the edicts of the court would be worthless scraps of paper. In other words society wars on the doer of violence. Yet in law and morals the man who defends himself against private violence is not held culpable, nor is he punished. He stands in the same position as the nation unjustly attacked.

The Revolutionary War, Mr. Quillen thinks, could have been avoided. Undoubtedly it could have been by the simple surrender of the colonists to oppression, to the surrender of the idea of separate and independent nationality. But what would have been the result, so far as it concerned the American people? As European colonists they would have been involved without the right of choice, in the Napoleonic wars which sacrificed the lives of millions. They had already been involved in one European war—the French and Indian war. With England, Spain and France having possessions on this continent their avoidance of war in 1775 would have involved them in greater wars with which they had no direct concern, and their loss of life and treasure thereby would have been inevitably greater.

The Civil War could have been avoided, by following the advice of Horace Greeley, who had been so active in bringing the nation to the brink of war, to peacefully permit the dismemberment of the nation. But this would not have removed the danger of future and greater wars. An America split into a half-dozen petty, warring states, would have meant armed borders, European intrigue, and continual war or rumors of war.

"There is very little honest thinking in the world," continues Mr. Quillen. His observations on avoidable wars do not add greatly to the supply of such thinking.

—o—

The Town's Business Organization

(Santa Paula Chronicle)

One of the sure signs of a good live town is that its business men are well organized. Such associations may be called Chambers of Commerce, Boards of Trade, Business Men's Associations, etc., and the name makes little difference, provided the members get busy and do the work that needs to be done.

Situations constantly come up where the action of some powerful body is necessary. Such an organization stands as the representative of the business sentiment of the town, and as such it commands adherence and respect. If people can feel that the business sentiment supports them in good projects, they will be enterprising in promoting civic movements.

And if there are wrong conditions that should be changed, it is a wonderful thing to have a business organization to express the sentiment against them. People hate to offend a society that embodies the feeling of the leading business people. Such an organization will often get results in a week which previously would have taken years to accomplish.

—o—

The man who sees a clean table cloth only once a week at home does the most kicking about lack of service at a hotel.—The Roanoke World News.

—o—

Irresponsibility Must Be Cured

(Corona Independent)

The California division of motor vehicles canceled forty-one drivers licenses in two months for offenses running the gamut from false statements made when applying to various traffic violations. This is the only way reckless, incompetent and criminal automobile drivers can be weeded off our highways.

All the compulsory liability insurance laws in the world cannot have half the effect of such examples of the result of irresponsibility and unworthiness. In this age the auto is a necessity, and a driver will think twice before taking chances when he knows that he runs the risk of having his driver's license revoked.

Compulsory automobile liability insurance is not fair to the companies, or the great majority of drivers, who are sane and careful. A few months of wholesale revocation of licenses when good cause is shown, will do more to cut down accidents than years of compulsory insurance.

Tested Recipes

Georgette Pudding Sauce

2 eggs; 2½ tablespoons sugar; juice ½ lemon; 1 tablespoon water; grated rind ½ lemon.

Beat yolks of eggs until thick and lemon-colored, beat in one and one-half tablespoons sugar, add lemon juice and rind and boiling water, and cook in double boiler, stirring constantly, until thick and creamy. Beat whites of eggs until light; then beat in gradually the remaining sugar. Combine mixtures; cook one minute; stir occasionally until cool; use on cottage pudding, or serve as a dessert in small glasses, lined with lady-fingers or thin slices of sponge cake.

Orange Syrup Sauce

1 cup orange juice; 1 teaspoon grated orange rind; 1 cup sugar; juice 1 lemon; grated rind ½ lemon.

Put ingredients into saucepan, and boil fifteen minutes. Skim, strain and pour into sterilized glasses. Use as a sauce on vanilla ice-cream or on baked rice pudding. This sauce, when sealed in sterilized glasses, will keep well, and will be found convenient to have on hand for emergency in the summer.

Orange Fairy Fluff

4 egg yolks; 4 tablespoons sugar; ¾ cup orange juice; grated rind 1 orange; grated rind 1 lemon; juice 1 lemon; 2 tablespoons hot water; 4 egg whites; 2 tablespoons sugar; lady-fingers.

Beat egg yolks with four tablespoons sugar; add orange juice and grated rind, lemon juice and grated rind, and hot water, and cook in double boiler until mixture thickens, stirring constantly. Beat egg whites until stiff, add two tablespoons sugar, and fold into first mixture. Chill; line sherbet glasses with lady-fingers; fill with orange mixture and serve.

Iced Orange Juice

Peel of 2 oranges; ¼ cup of sugar; ½ cup water; 1 teaspoon gelatine; 1 tablespoon cold water; juice 2 oranges; 1 tablespoon maraschino syrup; ¼ teaspoon vanilla.

Cut the thin yellow peel of two oranges in fine threads; boil in water five minutes, and drain. Boil sugar with one-half cup water five minutes; add gelatine, soaked in one tablespoon cold water; then add orange juice and maraschino syrup, and strain. Add the shredded orange peel and vanilla and serve ice cold.

Economy Pudding Sauce

1 tablespoon cornstarch; few gatings lemon rind; ½ cup sugar; 1 cup boiling water; 2 tablespoons butter; 2 tablespoons lemon juice; few gratings nutmeg; few grains salt.

Mix cornstarch, lemon rind and sugar; add water, gradually, stirring constantly, and boil five minutes. Remove from fire; add lemon juice, butter and seasonings.

Lemon Tapioca Sherbet

½ cup quick-cooking tapioca; 1 cup sugar; 2 cups water; juice 2 lemons; 2 egg whites.

Put tapioca, sugar and water into double boiler and cook, stirring often, until clear. Three minutes before removing from fire, add lemon juice. When cool and beginning to thicken, add the stiffly-beaten egg whites, and beat well. Serve with boiled custard or heavy cream.

Lemon Syrup Sauce

1 cup sugar; ⅓ cup water; 1 tablespoon butter; 1½ tablespoons lemon juice.

Make a syrup by boiling water and sugar for eight minutes; remove from fire; add butter and lemon juice; strain, and serve with fritters or simple puddings.

Lemon Syrup

1 cup sugar syrup; ⅔ cup lemon juice.

Mix sugar syrup and lemon juice; strain, bottle, and keep in the refrigerator. When wanted dilute with six parts ice-water to one part lemon syrup, and serve from a glass pitcher, garnishing, if desired, with thin slices of lemon or orange, maraschino cherries, or sprigs of mint. Lemon syrup is convenient to take for picnics or in the automobile lunch-basket.

Orange Caramel

6 oranges; ½ cup sugar; ½ cup water; ½ cup cream; pistachio nuts.

Pare oranges, removing membrane with peel, and cut crosswise, in slices. Put sugar and water in a small saucepan, and boil, quickly, until syrup is a golden brown. Arrange layer of orange slices in glass dish; sprinkle with sugar; pour over enough of the syrup to form a thin coating over the orange; add another layer of orange and syrup; repeat until orange is used. Beat cream until stiff, pile lightly on the orange, and sprinkle with chopped pistachio nuts.

LARGE ARRAY OF BUGS DISPLAYED IN COY'S OFFICE

In the office of County Horticultural Commissioner John P. Coy there is a collection of practically every kind of beetle, bug and butterfly that inhabits San Bernardino county. The collection is one of the best in this section of the state and is used by the schools and by others not connected with the office in determining the character of the insect life of the county.

The lady bug, which at one time was thought to be a pest, has turned out to be a valuable assistant to the farmers and the foresters of the country because the insect chases away the bugs which do harm to crops and trees. Some of the moths were thought to be pests at one time but it was discovered that they were the friends of growing plants and eat the worms and bugs which attempt to destroy the plant's life.

It has been discovered by the horticulturists that certain diseases of plants and trees may be prevented or cured by turning loose different kinds of insects in the vicinity where the disease is prevalent. In many cases insects start to bore into trees and to kill the layer which carries the sap into the trunk and limbs.

When this condition is found a new bug is set on the trail of the bug doing the damage and after a regulation cat and dog fight the bug which protects the trees will come out as the victor and the tree or the plant, as the case may be, will be saved.

The insects are mounted on cards and are under glass and are marked together with the locations where they may be found in number. The butterflies also are mounted under glass. There are a number of different kinds of beetles in San Bernardino county and last week a communication was received from a school teacher to the effect that the beetles had overrun her schoolhouse and they refused to do anything but crawl into cracks and go to sleep. She was informed that the beetle will wake of its own accord and will march out of the school as they marched in about a month from now.

SERVICE PLUS

COMFORT and SAFETY

1167 Miles of Standard Gauge Track, Closely Connecting Practically All Important Southland Cities With—

CONVENIENT-DEPENDABLE and ECONOMICAL Service

Many Delightful Week-End Trips To Beach and Mountain Resorts, Parks and Picnic Grounds May Be Made Via Our Lines

In addition to one-way and round-trip fares, commutation tickets are provided for the occasional traveler, for the business man or employe who makes the trip every day, including Sundays or excluding Sundays, or for those who make more than one round trip per day, and for the family who make occasional trips, visiting, shopping, etc.

Apply at Ticket Office For Further Information

Pacific Electric Ry.

CLEO E. MOSER, Agent
Phone 12 or 70 Upland, Calif.

MOTHER, COME OUT OF THE KITCHEN

And attend the Demonstration of the New Automatic Hot Point Electric Range by Miss Bess Galvin, nationally known Home Economist. She will prepare a Thanksgiving dinner and cook it on the Hot Point Range while you watch Marion Davies in "The Fair Co-Ed."

Time: Thursday, Nov. 10, 1927, 2:30 P. M.
Place: Granada Theatre, Ontario, Calif.

ONTARIO POWER CO.

LIGHT POWER

Phone 20

CALIFORNIA BUILDING LEAGUE MEMBER

OWN YOUR OWN HOME!

This Association will lend you money with which to build or buy and you can pay it back in small monthly payments, with reasonable interest.

MAGNOLIA MUTUAL BUILDING AND LOAN ASSOCIATION

D. E. Palmer, Secretary 272 9th St., Upland

HOME REHABILITATION

Home rehabilitation is important both to the property owner and to the city in which the property is located. Today many of Upland's residential streets are lined with homes which are decidedly out of date, and the most valuable thing about the property is its location. The reason the property is not saleable is because the house is not of the modern type, and anyone purchasing a home wants to buy one which has modern ideas incorporated in it.

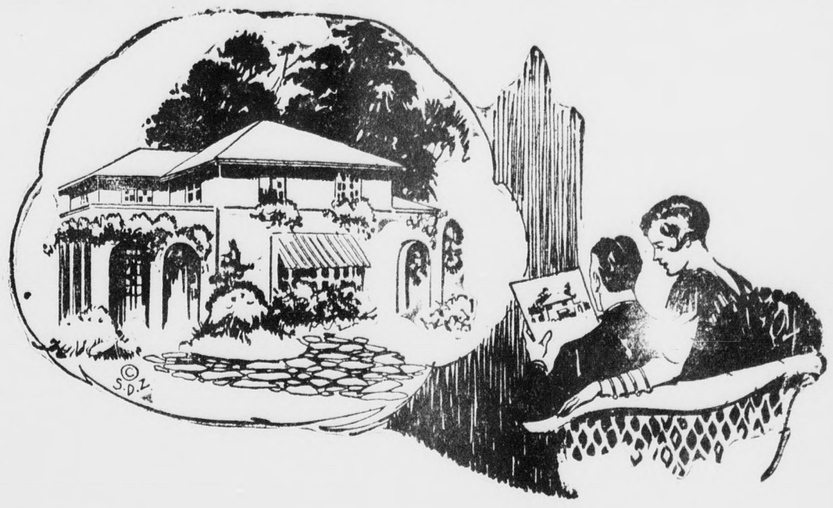

Hence the idea of Home Rehabilitation

For a small amount of money your home can be modernized. You can give it a modern exterior; a more modern and attractive interior arrangement; greater living comforts; easier heating plan; you can acquire bathroom, laundry and kitchen all strictly modern and efficient.

To assist you in Home Rehabilitation the

Magnolia Mutual Building and Loan Association

Will loan you the money and assist you in working out your building problem. Thus will your home become a saleable property if you desire to sell it, or it will become a much more satisfactory place in which to live

272 East Ninth
Phone 614

Magnolia Mutual Building & Loan Association

Don E. Palmer
Secretary

Home Rehabilitation

In rebuilding your home, nothing can add more to your comfort than modern Plumbing Fixtures. A shower, modern bathtubs and lavatories, with hot water connections, make keeping clean easier and of more pleasure. Let us assist you in solving your hot and cold water problem.

Hardware is also necessary. New locks and door-knobs can be added to old doors, making them have a bright and attractive appearance. We will be glad to assist you either in your rebuilding plan or in building a new home.

And don't forget that we carry one of the nicest lines of Gas Heaters in the Valley. Prices lower this year than ever before.

Mehl Hardware Co.

Twenty Years In Business At the Same Location

Phone 33 — Upland, Calif.

Remodeling Your Home—

If you have a home on a valuable lot and the home is not of the modern type, it will surprise you to learn of the low cost of making that home more attractive on the exterior and more home-like on the interior. I shall be glad to confer with you on your rebuilding plans or in making plans for your new home.

F. W. WILLIAMS

Contractor and Builder

We Will Help You With Your Planning

We have several plan book services to select from, or we will assist you with your own ideas.

We welcome your visit to our office to discuss your building problems.

J. W. Heinecke Lumber Co.

600 East 9th — Phone 39

Home Rehabilitation

Home rehabilitation means a more attractive and a more comfortable home in which to live. We have built many new homes in Upland, as well as reconstructing and modernizing many others. We will be glad to confer with you on your plans and assist you in getting the best results on the money invested.

H. A. COOLEY

Contractor and Builder—Phone 645

550 Laurel Ave. — Upland, Calif.

Let Us Help You Plan To

"Brighten the Corner Where You Are"

—with—

New Lumber — Sash and Doors
Roofing — and — Built-in Fixtures

—for—

THE CONVENIENCE OF THE HOUSEWIFE

Upland Lumber and Milling Co[illegible]pany

Ninth and Euclid Ave. — Phone 253

J. E. SARGENT [illegible]er

Expert Interior Decorating

Our staff of interior decorators is at your service! A phone call will send our representative to your home with illustrations of our work. Let us suggest the new color harmony in home decorations. Let us exert our best skill in making your home one of joy and comfort. Our prices are modest, our work highly commendable. Ask others who have seen what we can do in home decorating.

Manker & Benson

242 East 9th Street — Phone 314

Improving Your Home---

In planning changes in your home you need the assistance of a contractor who has had years of experience along that line. By calling us on the phone we will be glad to assist you in not only making your home more attractive on the exterior, but giving you many modern ideas that can be incorporated in the interior, thus adding to your joy and comfort in living.

C. F. EPPLER

Contractor and Builder

No Job Too Large For Our Capacity—None Too Small For Our Attention

626 East 12th Street — Upland, California

Modern Lighting

Is a Part of the

BETTER HOME SCHEME

Let us install a brand new set of Modern Lighting Fixtures. We have the very latest designs, endorsed by leading architects and home builders.

Come into our show rooms—look over the new fixtures, and get our estimates on wiring and electrical fixtures.

Bransford Bros.

Phone 241 — 294 Second Ave.

SOCIETY and CLUB

BUSINESS WOMEN WILL MEET AT SANTA PAULA—

The Southern District California Federation of Business and Professional Women's Clubs is to be signally honored when it convenes in Santa Paula next Saturday for its monthly meeting.

The local paper, "The Santa Paula Chronicle," plans to issue a special edition that day carrying pictures of officers and chairmen of the District and details of the work of each department. Copies will be distributed to all present during the evening session.

The Santa Paula B. P. W. Club is to be hostess at a delightful afternoon tea in Glen Tavern where the business meeting will be held. Mrs. John L. Avery, former resident of Upland, is in charge of this feature.

The evening session will be held at the High School with the Domestic Science Department in charge of the dinner. Miss Ada B. Cummings, president of the hostess club, will have charge of the program which will consist of club songs and stunts, vocal solos by Donna Grey, a well known singer, and short talks by various state and district officers.

Any members of the Upland club desiring to attend should make reservations with Mrs. Gertrude Thudium by Wednesday.

BEST FOODS SHORTENING

1-lb. pkg.	20c
6-lb. can	$1.15
9-lb. can	$1.75

The Best and Cheapest on the Market

MEMORIE PACKAGE FRUITS

Figs—1-lb. pkg.	25c
Figs—2-lb. pkg.	45c
Prunes—2-lb. pkg.	35c

LIPTON'S TEA

½-lb. pkg.	45c
1-lb. can	89c

HONEY

Quart cans	42c
½-gal. cans	80c

BISHOP'S PEANUT BUTTER

1-lb. cans	19c
3-lb. cans	55c

PURE FOOD **ANDERSON'S** PHONE FOR IT!

210 E. Ninth Street

AUTO CONTRACTS REFINANCED

We make loans repayable in small amounts. People of good character, steadily employed or established in business are eligible for loans. If you need money—
—To pay necessary debts.
—To pay premiums on insurance.
—To help a needy relative.
—To meet expenses caused by illness, death or birth.
—To pay taxes or street assessments.
—To use for educational purposes.
—To extend and establish business.
—Or any other economic purpose.
—Apply at our office. Information gladly given.

PEOPLE'S FINANCE & THRIFT CO.

C. W. LYNN, Secretary-Manager.
Community Bldg. Phone 1134 3rd and Garey

Notice to Taxpayers!

For the convenience of the Taxpayers the County Tax Collector will be at the following places from 9 to 12 A. M. and 1 to 4 P. M. to collect 1927 taxes.

City Hall, Chino, Monday, November 7th, 1927.

City Hall, Ontario, Tuesday and Wednesday, Nov. 8th and 9th.

POLICE STATION, UPLAND, Thurs. and Sat. November 10th and 12th

As all Tax Bills have been mailed (where owner's address is known) no bills or records will be brought from the Tax Office.

If you have not received bills on all Property on which you wish to pay, request same at once so tax bill may be mailed you before collection date.

BRING YOUR 1927 TAX BILL WHEN YOU COME TO PAY

J. W. Batchelor,
Tax Collector

MRS. O'BRIEN PRESIDING AT BRIDGE LUNCHEON—

Mrs. W. E. O'Brien is entertaining a coterie of her friends today at a smartly appointed bridge luncheon, given at her home, 757 Third avenue. The hostess has chosen a charming melange of fluffy chrysanthemums and fragrant American beauty roses, as her decorative motif and bouquets of these lovely flowers are used with artistic effect throughout the rooms. Lunch will be announced at one o'clock and Mrs. O'Brien is being assisted by her daughter Miss Sally O'Brien and Miss Ruth Harms.

Following the delicious menu, the guests will spend the afternoon in playing auction bridge and those invited to the charming affair are Mrs. W. E. Boulton, Mrs. Henry Harms, Mrs. D. R. Foss, Mrs. Harold Moore, Mrs. A. W. Eels, Mrs. R. C. Norton, Mrs. William Atchley, Mrs. Elmer Mathews, Mrs. David Widmark, Mrs. Robert Henderson, Mrs. Charles Coe, Mrs. W. E. Westland, Mrs. G. T. Redmon, Mrs. L. N. Kirk, Mrs. Claude P. Mengle, Mrs. Harry Cavers, Mrs. Harry Kennedy, Mrs. George Cassell, Mrs. Walter Hilty, Mrs. Frank Nichols, Mrs. W. S. Avery, Mrs. J. F. Sawyer. Out of town guests are Mrs. E. B. Kennedy, Mrs. Bertha Gholson and Mrs. J. W. Shront of Ontario; Mrs. C. A. Danly and Mrs. George Savage of Claremont; Mrs. John Walker and Mrs. Griffen of Riverside and Mrs. John W. Dykes Jr., of Los Angeles.

* * *

BLACK-BOULTON WEDDING—

By candlelight early Saturday evening, Miss Esther Lou Boulton became the bride of Mr. Douglas Robertson Black, son of Mr. and Mrs. James Black. The marriage was solemnized before a formal setting of banked orange blossoms in the bride's home, her father performing the ceremony. Large baskets of bronze chrysanthemums and tall yellow candles were used in the living room.

The Intermezzo from Cavalleria Rusticana was played softly during the entire service by Marion Short, violinist, accompanied by Ione Hallock.

The bride wore a French sports dress of peach silk with matching felt hat. She carried an arm bouquet of ophelia roses and blue larkspur.

Miss Betty Boulton, sister of the bride, as maid of honor, wore a queen blue georgette dress and hat of the same color, with a bouquet of pink tea roses and sweet peas. Mr. Arthur Wells of Los Angeles was best man.

A buffet supper was served following the ceremony to the bridal party and relatives.

Mrs. Black, a graduate of the University of Arizona, is a member of Kappa Alpha Theta and Theta Sigma Phi, honorary journalistic sorority. During the past two years she has been in New York where she received the degree of L. L. B from Columbia University. Mr. Black graduated from the Oregon Agricultural College. He is a member of Lambda Chi Alpha. Both Mr. and Mrs. Black attended Chaffey High School and Chaffey Junior College.

The bride and groom left for a short trip after which they will be at home at 330 Palm Drive, Beverly Hills. Mr. Black is employed by the Beverly Hills Nursery.

* * *

SMART AFFAIR WILL MARK CLUB OPENING—

Delightful informality will be the keynote of the bridge luncheon that will mark the opening of the Red Hill Country club social season next Tuesday afternoon. Many hostesses are planning to entertain with one or more tables of cards and the affair promises to be a delightful one.

The Red Hill Country Club is the mecca for smart social gatherings and every year the members and their guests look forward with much anticipation to the series of parties that are sponsored there.

Lunch will be announced at one o'clock on Tuesday and from the number of reservations that have been received by members of the hostess committee and the club secretary, it is a safe prediction that the gathering will be a large one as well as a brilliant one.

The lovely little club house, which has recently been enlarged and redecorated, will be gayly decorated for this opening event and card tables will be placed in the lounge as well as the new dining room. Attractive table prizes will be awarded the winners at the close of the tourney and both auction bridge and 500 will be played. Reservations may still be placed with the club secretary or with any members of the hostess committee, which includes the Mesdames E. S. Bishop, Charles Motsinger, H. H. Thomas and Harold Moore.

CHAFFEY GIRL'S COUNCILS HOLD ANNUAL DINNER—

The Chaffey girls old and new councils held their annual dinner last Thursday at the Hotel Ontario. The Chaffey Girls Council is composed of elected representatives from each one of the Girls Clubs in high school, and is most important in bringing about cooperation between the groups and in putting on inter club activities such as the Christmas party for Mexican children last year.

After the dinner Marian Henderson, president of the old council, welcomed the members of the new council and spoke to the girls on the importance of maintaining a high scholarship in each group and of the splendid opportunities that lie ahead of the new council. She introduced the guests of the evening, Mrs. Doris Shattuck, president of the Womans Board, who greeted the two Councils, and Miss Louise Harris, field captain who spoke of the enjoyment she had in her contacts with the councils. Miss Lillian Lind, general secretary, presented to the Council a plaque of the Council's symbol as a permanent token of her admiration and affection for the girls of all the clubs. The evening closed with the council ceremony.

The members of the Councils are:

Outgoing—Campfire: Tatapochin Marion Henderson; Wahwahtaysee Dorothy Durfee; Otyakwa, Edna Mae Dacus; Nakomis, Marion Huntzinger. Girl Reserves: Louise Henry, Pauline Tilden, Carroll Dart. Girl Scouts—Troop I, Harriett Shattuck; Troop IV, Marie Matlin; Troop XX, Elizabeth Bond

Incoming—Campfire: Totapochin Evelyn Peterson; Wahwahtaysee, Virginia Wallihan; Otyakwa, Josephine Cushing. Girl Reserves: Lyvonne Adams, Bernice Minor, Gladys Pierce. Girl Scouts: Challis Helvie; Troop II, Henrietta Johns; Troop IV, Marjorie Blaine; Troop XX, Marilee Davis.

The importance of the Council in the club life of the girls of Chaffey is great, for it is the integrating force among the groups, and the organ of their co-operation. Each member brings to the Council problems which her club wants help on and takes back to her group the events and discussions of the Council and help which they have to offer. The Council is the right hand of the general secretary.

Such is a part of the organization and work of the Chaffey Girls Organization which is made possible by the high school and the community chest.

* * *

OFFER TO RETURN COTTAGE FURNISHINGS—

As a result of the decision of members of the Upland Business and Professional Woman's Club to abandon the Community Cottage on East Ninth street, officers of the organization announced today that all persons who contributed to the furnishing of the cottage and who desire the return of articles furnished, may secure them by communicating with Mrs. L. R. Nichols at the Upland Art Shoppe, 335 East Ninth street.

It is the intention to sell all articles not so claimed on Monday afternoon and Tuesday morning and the proceeds will go to swell the club treasury.

* * *

BRIDGE CLUB MEETS WITH MRS. PRATT—

Mrs. Torrens Pratt was gracious hostess yesterday afternoon at her ranch home, Benson avenue and Fifth street, Ontario, when she entertained the members of her card club with a bridge tea of pleasing appointments.

The golden tints of autumn predominated in the decoration of the rooms and chrysanthemums were the principal blossoms employed. The bridge tournament was followed by a delicious collation.

Those who assembled to enjoy Mrs. Pratt's hospitality included Mrs. Arthur Axley, Mrs. W. W. Fisher, Mrs. Eva Mattox, Mrs. Walter Moore, Mrs. F. A. C. Drew, Mrs. P. H. Crist, Mrs. Louis Hammel, Mrs. Charles L. Lampkin, Mrs. James Taylor, Mrs. W. J. Phelps and Miss Louise Spencer.

* * *

MRS. CHASE DOBBINS INSTALLS OFFICERS—

Mrs. Floyd Atwood is now president of the Upland American Legion Auxiliary, it was announced today following the installation of officers yesterday afternoon at the American Legion hall on Second avenue. Mrs. Atwood succeeds Mrs. Hjalmer Anderson as head of the Legion women's organization.

Other officers installed for the year were Mrs. G. V. Sleuman, vice president; Mrs. Marvel Monroe, secretary; Mrs. Bruce Moore, treasurer; Mrs. Thomas W. Nisbet, chaplain; Miss Ruth Monroe, secgeant-at-arms, and Mrs. E. A. Moore, Mrs. Arthur Pehl and Mrs. Winnie McCulloch, members of the executive board.

Mrs. Bertha Chase Dobbins of Long Beach, former state publicity chairman, served as installing officer and the ceremonies were impressive and delightful.

Reports of officers and committee chairmen showed the affairs of the auxiliary to be in good condition. Mrs. Paul Adams, chairman of the welfare committee, reported $42 expended in welfare activities of the auxiliary during the past month.

The installation meeting was largely attended and a social hour and tea followed the formal ceremonies and business meeting. Autumn blossoms were used attractively in decoration in combination with the national colors.

* * *

LADIES' BETHANY AID WILL MEET FRIDAY—

Members of the Ladies' Aid of the Bethany Union Church are planning an unusually interesting meeting for Friday when they hold an all day session at the church.

Mrs. C. Gamsby, the president, will preside at this session and Mrs. H. J. Clewett will have charge of the devotionals.

At noon a delicious menu will be served, each member contributing her favorite dish to the meal and brief talks marking this hour. Featuring the afternoon's program will be a talk by Mrs. E. L. McCartney, who for several years was connected with the Missions of India. Mrs. McCartney will take for the topic "The Missions of India" and has a number of pictures and souvenirs that she collected while in India and which she uses to illustrate her talk

Hostesses for the day are Mrs. F. French, Mrs. W. L. Burton and Mrs. J. G. Henry and they extend an invitation to any of the women of the community who would care to hear Mrs. McCartney speak to come and be their guests.

* * *

ECONOMY CLASS PROVES POPULAR—

Forty-five attended Dr. J. B. Larkin's astronomy class at Chaffey Union High School last Thursday evening and beginning tonight the classes will meet on Tuesday instead of Thursday.

Dr. Larkin is presenting all the latest observations in astronomy, in terms that every one can understand. The lectures are illustrated with some of the finest pictures obtainable at Mount Wilson Observatory and the general public is invited to attend these lectures.

* * *

FIRE LADS AND LASSIES ENJOY EVENING—

While the Upland fire laddies were making merry at their cabin in the San Antonio Canyon last evening, their wives were being entertained at the home of Mrs. F. H. Manker, 603 Second avenue.

The Manker home was charmingly decorated with baskets of the golden chrysanthemums and the same lovely flowers centered the three tables at which the guests were seated. A bridge tourney followed the menu and prizes at the close of the game were awarded to Mrs. G. A. Brest and to Mrs. Amos Colborn. Among those enjoying Mrs. Manker's hospitality were Mrs. I. J. Linkey, Mrs. Harry Plum, Mrs. E. C. Mehl, Mrs. Amos Leaman, Mrs. Bruce Moore, Mrs. Clyde Duncan, Mrs. William Cline, Mrs. G. A. Brest, Mrs. L. N. Kirk, Mrs. Amos Colborn, Mrs. Glenn Atwood, Mrs. Charles Deverts, Mrs. Hubert Manker and Mrs. Robert Klindt.

Things were also gay at the fire boys' cabin and fifteen of the men enjoyed a delicious dinner cooked and served under the capable direction of I. J. Linkey. That these wasn't a scrap of "eats" left by the men is proof that Mr. Linkey is in a class all by himself when it comes to cooking a delicious dinner. Baked ham and all the trimmin's was the piece deresistance, and the menu was served at seven o'clock. The evening was spent in playing cards and the following men enjoyed the delightful affair: I. J. Linkey, Robert Klindt, Harry Plum, Ernest Mehl, Enos Leaman, Bruce Moore, Clyde Duncan, William Cline, G. A. Brest, Amos Colborn, L. N. Kirk, Glenn Atwood, Charles Deverts, Hubert Manker and Milton Huxtable.

* * *

MISS MAY ROBSON CHARMING HOSTESS—

A charming affair in Beverly Hills social circle on Sunday was the attractively appointed dinner at which Miss May Robson presided, at her Beverly Hills home.

Miss Robson is a gracious hostess and her guests list on Sunday included Miss Marie Dressled, Mr. and Mrs. McKiver, Miss Lillian Harmon of the Cecil B. DeMille Studios; Mr. John Thomas and Mr. Dalwin Hamilton of Upland.

Before returning home Mr. Hamilton enjoyed "Broadway," which is playing at the Mason Theatre.

COMING EVENTS IN SOCIETY AND CLUBDOM

Wednesday, Nov. 9

Auction bridge and "500" party, sponsored by women of the American Legion Auxiliary, at the Red Hill Country Club at 8 o'clock.

Girls' Banquet, sponsored by the Woman's Board of the Chaffey Community Girls' Work, at Chaffey Cafeteria.

18th Street P. T. A. meeting at 2:30 p. m., at the school house.

Thursday, Nov. 10

Father and Son Banquet, sponsored by the men of the Methodist Church. All the men of the community are cordially invited.

Ontario Power Co. and Edison Appliance Co. enjoying matinee at Granada Theatre, Ontario, at 2:30 o'clock.

Mrs. William Springer entertaining members of the Coterie Club at her home, 777 Euclid Ave.

Friday, Nov. 11

All-day meeting of the Ladies' Aid of Bethany Union Church, at the church, beginning at ten o'clock. Surprise lunch at noon.

MRS. CREW WILL ENTERTAIN LA ESTRELLA AUXILIARY—

The Mesdames D. D. Crew, James Loch and F. Barker will be hostesses to members of La Estrella Auxiliary, Order of the Eastern Star, tomorrow afternoon at the home of Mrs. Crew, 218 West F street, Ontario.

The hostesses are planning a happy afternoon for their guests and the brilliant French marigolds are the flowers chosen to predominate in the decorations.

A short business session at which the president, Mrs. Elizabeth Wisely, will preside, will open the afternoon and following the session the members will spend the time playing auction bridge.

A smartly appointed tea will be a feature of the late afternoon hour and many of the Auxiliary members are planning to be present.

* * *

MARY BRAINARD TENT HOLDS MEETING—

A novel plan for raising funds for welfare work was told to the members of Mary Brainard Tent No. 48, Daughters of Union Veterans of the Civil War, when they met last Friday evening at the Odd Fellows hall. The plan which is a unique one, was simply this, that each Tent of the Daughters of Veteran's organization throughout California contribute at Thanksgiving time a yard of pennies toward the welfare fund. As there are a great many Tents in the state these yards of pennies will run well into the miles, and while the exact sum derived in this manner has not been estimated it is stated that the total amount would be considerable.

Mrs. Sadie Benner, the president, presided at the business meeting, and the various committee chairmen reported for their sections.

* * *

J. J. ATWOOD EMPLOYEES HONOR CO-WORKER—

Complimenting Mrs. Mark Bailey who recently celebrated her thirtieth wedding anniversary, employees of the J. J. Atwood store, where Mrs. Bailey is employed, staged a delightful party in the cosy rest room at the store one day last week.

Delicious cake and coffee were served and among Mrs. Bailey's co-workers who planned the charmingly informal affair were Mr. Atwood, Sr., Mrs. Nell Samuels, Miss Nell Atherton, Miss Ruby Moser, O. E., Glenn and Eldon Atwood and Dwight Ellis.

Both owners and employees at this store, making it a rule to remember each others birthdays and anniversaries and many happy little "treats" are enjoyed throughout the year.

* * *

DINNER COMPLIMENTS CHAFFEY FOOTBALL PLAYERS

That the people of the community stand back of them to a man and that they have many loyal admirers was the trend of many fine talks, given at the banquet last Thursday evening at Los Serranos Country Club in honor of the Chaffey High School football team.

While the team boasts many fine players, they have been playing in hard luck this year, and just as if that wasn't enough on the verge of the game with Pomona, which was played last Friday afternoon, two of Chaffey's men broke their collar bones.

That the encouragement extended to the boys last Thursday went a long way in raising their spirits, was clearly shown in Friday's game.

A Reliable Bank That Does Small Things In a Big Way

And does the big things in a way that will please you! Our staff of financial experts are more than glad to discuss financial matters with you, advise investments, give advice on loans, etc. Our patrons now are some of the finest in town! Won't you become one of them? Regardless of the amount of your investment we give you the exact same service! Come in today, meet the men behind the bank.

SECURITY BANK and Trust Company

THANKSGIVING Is Coming--Be Prepared!

2 pkgs. Fresh Currants	35c
Boiled Cider—Per bottle	35c
Dromedary Sliced Citron	20c
Dromedary Sliced Orange and Lemon	15c
2 pkgs. Seedless Raisins	25c
2 pkgs. Seeded Raisins	25c
1 pkg. Cluster Raisins	20c
1 quart Graber's Olives	50c
1 gallon Adelanto Cider, net	70c
1 can R. and R. Plum Pudding	40c
1 lb. Cranberries	20c

JOHNSON & BROWN

Phone 602 281 Second Avenue

Where Style Begins—

Your Corset

Foundation Lines beautifully expressed in the garment of your choice.

Front Laced Corsets
Non-Lacing Corset
Combinations
Step-Ins
Brassieres
Bandeaux

Trained Fitting Service at

Sievers for Women's Apparel

135 East Second St.
Pomona, Calif.

Mrs. D. M. Ross

Announces That She Will Do Tailoring, Pressing, Pleating, Sponging At Your Home

Phone 317—Res. 548 2nd Ave., Upland

RADIOLAS

COLBORN ELECTRIC CO.

Phone 191 220 Second Ave.

The Upland News $3.50 a Year—and Worth

ity News

and Mrs. Robson Black of gton came up to attend dding of their brother, Mr. s Black and Miss Esther n, which event took place turday evening at the home bride's parents, Mr. and V. E. Boulton.

Housewives are reminded that all stores will be closed next Friday, Armistice Day.

For a complete line of stamped goods, art goods and hemstitching, call at Vera's Art Shop, first door north of Upland news office on Second avenue. 49tf

Paul Fetrow and his two sons, Gene and Laddie are on the sick list all suffering with laryngitis.

The First National Bank OF UPLAND

Armistice Day--

Let us pause to honor the courageous men and women who crossed the seas and did their "bit" for this generation and the generations to come—

Let us pause to revere those who died for so great a cause—

Each succeeding year enhances the glory of their victory and its far-reaching benefits to all mankind.

In Observance of Armistice Day This Bank Will Not Open Friday, Nov. 11th

FRUITS AND VEGETABLES

You can always get Crisp and Fresh

Green Goods for tempting side dishes and tasty salads when you buy them here. We receive fresh shipments every day.

Idaho Russett Potatoes—Per cwt. $2.05
Sweet Potatoes—Extra fancy ..... 6 lbs. for 25c
Spanish Onions—Extra fancy ..... 7 lbs. for 25c

Don't Forget We Deliver Twice Daily—Save Time and Money

Phone 237 For Food

KLINDT'S GROCERY

186 2nd Avenue Phone 237 Upland, Calif.

WEST COAST JUNIOR CIRCUIT

GRANADA THEATRE

Ontario
Phone 1327

TONIGHT ONLY

TWO FEATURE PICTURES

BLANCHE SWEET and WARNER BAXTER in

"SINGED"

ALSO BY REQUEST A REVIVAL OF MARY PICKFORD IN

"TESS OF THE STORM COUNTRY"

NO ADVANCE IN PRICES

WEDNESDAY, THURSDAY, FRIDAY—NOV. 9, 10, 11
MATINEE DAILY, WITH CONTINUOUS SHOW ARMISTICE DAY, FRIDAY, NOV. 11—ON THE SCREEN

MARION DAVIES in "THE FAIR CO-ED"

The Picture That Was Recently Made at Claremont College, Using Many Upland and Ontario People in the Cast—Also On the Stage the

POMONA COLLEGE GLEE CLUB

32—VOICES—32

And THURSDAY MATINEE ONLY AN ELECTRIC COOKING PARTY WILL BE HELD ON THE STAGE BY MISS B. EDNA GALVIN

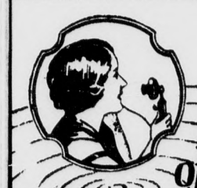

Broaden the circle of friendly contacts,

As a pebble dropped in a placid pool sends circling waves to the farthest bank—so consistent use of telephone service broadens and strengthens the circle of friendly contacts. There's feeling and personality in a telephone conversation making it the ideal means of keeping in touch with friends and family in nearby or distant places.

Frequently throughout the year thoughts go out to others on holidays, birthdays or other days of greeting. Call them and *voice your thoughts by telephone.*

Your telephone service extends to over 70,000 cities and towns throughout the United States—to any telephone in Great Britain, and now to Mexico City and other important points in Mexico.

To the boundaries of the nation and beyond —from your telephone

Mr. Philip Leahy, who has been visiting his parents, Mr. and Mrs. R. N. Leahy for several days, left yesterday for Big Creek where he is employed.

Hair-A-Gain Mask-O-Uth treatments at Burton Beauty Shop. Accredited Operator. 46tf

Mrs. George Winter has received a message from her nephew Randal Brandburn, who has been visiting in England, stating that he would sail for home November 9th.

Mr. and Mrs. John Bice have recently moved into one of Mrs. R. C. Williams bungalows on East Ninth street and are busy getting settled.

Merchants suits are not from "Way down south in the land of cotton," but right from the sheep's back to your back. No use talking, we've got 'em at the right price. 149 Second avenue. 53t1

Mrs. E. P. Kermott was a passenger yesterday on the Santa Fe "Navajo" enroute to New York where she will visit relatives and friends.

Miss Vera MacLaren, daughter of Mrs. A. E. MacLaren, is taking an active part in a series of "get together" meetings planned by the Business and Professional Women's Clubs of San Diego County. These meetings are to stimulate interest in the coming convention of the Southern District B. P. W. Clubs to be held in San Diego next spring. The first meeting was a great success being attended by large delegations from the Oceanside-Carlsbad Club, the newly formed Chula Vista Club and the Junior and Senior Clubs of San Diego. Miss MacLaren is chairman of exhibits for the coming convention.

$500 IN CASH GIVEN AWAY

For sales week, starting Saturday, November 12 to Saturday November 19, we are going to have a regular Slaughter Sale on dresses and coats from $7.95 up. Tickets with every purchase for the cash prizes. Also, our regular annual Slaughter Sale on 1500 hats at $1.00, $2.50 and $3.95. This will include felts, silks, satins and velvets. All hand-made patterns. Values to $12:50 and $15.00 will go in on this sale at $1.00, $2.50 and $3.95. Buy hats and dresses during this 8-day sale and get some of the cash prizes. Tickets with every sale at The Vogue Millinery, Ontario, 222 No. Euclid avenue. 53t1

Mr. and Mrs. Harold Anderson Miss Winona Anderson and Charles Anderson motored to Los Angeles on Friday where they witnessed the U. C.-Pomona football game, which was one of the finest games played this season, thet score standing 7 to 7 at the close of the game.

Glenn Lantz and Paul McMullen visited several of the near-by airports Sunday, stopping long enough at Clover Field to enjoy a fifteen minute ride.

Mr. and Mrs. LaFayette Adams spent Sunday at Pickering Park.

Mrs. Harry Davis spent Sunday with relatives in Pasadena.

If you want a suit at the price that suits, see Merchant's hand tailored suits. They are 26.50 to $33. 149 Second avenue. 53t1

Mrs. Bertha Prather, who arrived in Upland a few weeks ago from Atcheson, Kansas, and who is visiting her cousins, Mrs. Edward Lutz and Mrs. E. R. Son, recently returned from Long Beach where she has been visiting another cousin, Mrs. L. E. Alford. Since Mrs. Prather arrived here she has been the incentive for many social affairs and many delightful motor trips have been planned in her honor.

Phone 605 for choice chrysanthemums. Will deliver. 53t1

Mrs. Grace A. Norton, who was recently named district deputy of the Eastern Star for this county and a portion of Los Angeles County, attended the school of instruction of the Eastern Star at Los Angeles last week, preparatory to taking up her duties as district deputy.

Monthly meeting of the directors of the Chamber of Commerce is to be held at American Legion Home Wednesday night at 7:30 P. M. Many important matters are to be taken up by the board.

Mr. and Mrs. P. B. Fussell of E. 8th street will have as their house guests Wednesday Mr. and Mrs. O. G. Fussell of Redlands, and Mrs. and Mrs. David E. Fussell and two children of Williamsville, Illinois.

REBUILDING OF HOMES IDEA IS POPULAR HERE

Many Owners are Considering Plan of Making Exterior More Attractive and Modernizing Interior To Make Homes More Livable

Home rebuilding sponsored by the Magnolia Mutual Building and Loan Association is getting response in many sections of the city and indications are that within the month building activity will be under way with renewed vigor.

Upland today has many valuable residence lots, but many of the houses are not desirable places in which to live because of their being of the old time type. The fact that these houses are out of date also hinders their sale.

In a survey of the city Don E. Palmer, secretary of the Magnolia Mutual Building and Loan Association, found that a small amount of money expended on improving the exterior and modernizing the interior, would make many of these houses not only more livable, but more saleable should the owner desire to sell.

On another page of this issue will be found a "Home Rehabilitation" page which will prove of interest to you, and especially so if you have a home you would like to improve.

TURKEY GIVEN TO LUCKY ONE

Merchants Give Tickets With Purchase On Wednesday and Thursday—Drawing At Lone Hill Between Ten and Twelve O'clock Friday

Every indication is pointing to a red letter day for Upland on Friday, November 11th, Armistice Day. All Southern California has been informed of the Legion Turkey Shoot by Radio KMTR each evening at 6:05 o'clock by mail and by automobile posters.

Many of California's best trap shooters will be there to exhibit their skill and by arrangement of the Trap Committee, all winners will be moved up to a "winner class" thereby eliminating experts and making competition keen and at the same time fair to all contenders.

In answer to the many inquiries as to whether the women would be permitted to shoot, the trap committee have made special arrangements for them and invite their competition in shooting as well as all other sports.

A variety of games will furnish novel entertainment and a turkey or duck for the winner.

Free tickets on a 25-pound gobbler are being given away on Wednesday and Thursday by many of the local merchants. This grand prize drawing will be between 10 and 12 o'clock on November 11th at the Lone Hill Gun Club under the direction of the American Legion and you must be present with your ticket or the drawing will continue until someone present has a ticket to correspond with the stub drawn.

Look for the merchants display card telling of the free tickets or ask him for the tickets to this drawing. They are free to purchasers and will also be given for any bills paid up on either of these days.

Do not forget that all stores will be closed on Friday, November 11th and any purchase that can be made on Wednesday or Thursday will give you extra tickets for the big gobbler—also—these same tickets will be good for a second drawing to be held at a later date when you can have your choice of two fine domesticated mollard ducks or a ten pound turkey.

You can get free tickets when you buy from or pay a bill to the following merchants:

Linkey Market, Mac the Medicine Man, Klindt Grocery Store, J. J. Atwood Co., Hayman and Rogers, G. A. Andreas, McLellan & Kuhns Battery Shop, Johnson & Brown, Adams & Hale, Mehl Hardware, Roy Creighton, Chas. E. Puckett, W. H. Craig, Jr., James Goodban, H. Anderson, C. E Kirk, C. C. Danner, Grahames Service Station, Don Brady, Robert Weiss & Co., Olsons Market, O. P. Brady, Piggly Wiggly Co., Clarks Market, Louies Place, Frantz Blacksmith, Colborn Electric Co., L. Adams, Campbell Building Material Co., Davis Cafe, Reynolds-Garnish Dry Goods Co., Geo. F. Seguin, W. F. Dettweiler, Cless D. Grier, Randel & Dunbar, Manker & Benson, Wilson Toggery, G. B. Witman Jewelery, Tenth Street Garage, Ideal Cleaners, Benton Barber Shop, Upland Furniture Co, Upland News, Empire Realty Co., Mowers Barber Shop, Thudiums Hat Shop, Long's Barber Shop, Mengle, Optician, Palis Jewelery Store.

CO. CONVENTION C. E. SOCIETY AT FONTANA

Banquet At Six O'clock Friday Night With Field Secretary Howard L. Brown As Toastmaster — Sessions At Community Church

The twenty-seventh annual San Bernardino County C. E. convention will open this Friday evening, November 11, in the Community Church of Fontana, with a banquet at six o'clock. Howard L. Brown, state C. E. Field secretary, will be toastmaster. Dr. Stewart P. MacLennan, past Hollywood Presbyterian church, will speak at the evening session on "Walking With Christ for Liberty."

The Saturday morning session opens at nine o'clock with Mrs. H. L. Brown, state Quiet Hour superintendent in charge. There will be presentations and conferences following. The Chamber of Commerce will take the Endeavorers on a sightseeing trip through Fontana before the lunch hour.

In the afternoon there will be a "Bawl" game, "Valley" versus "Desert," at two o'clock.

The afternoon session starts at three o'clock with a Junior presentation, followed by a Question Hour and station S. B. C. E. Broadcast. Everyone will then enjoy an Indian Party. A. H. Anderson will present the state C. E. plans in the evening and there will be a missionary pageant. Rev. J. L. Stevens, pastor of the First Christian of San Bernardino, will speak on "Walking With Christ for Peace."

Sunday morning session consists of Quiet Hour, Sunday School meeting of old and new county Union Executive Committee and church, the pastor, Rev. C. A. Foreman, preaching on "Walking With Jesus in the Twilight."

At two-thirty there will be separate rallies, Mrs. Chester Rutledge of China, speaking at the Junior; Rev. Ted Goodwin, pastor of Second Christian Church of San Bernardino, at Intermediate; Chester Rutledge of China, at Young Peoples, speaking on "Walking With Christ in Other Lands." Separate C. E. meetings at six o'clock will be held with Howard L. Brown leading the Intermediate and Chester Rutledge the Young People.

Sunday evening, A. H. Anderson will install the new county union officers and Rev. Otis D. Ironmonger, paster of San Bernardino Presbyterian church, will speak on "Walking Christ for Power."

Among others having a part on the program are Willard Wright of Barstow, county president; Rev. B. A. Fye of Ontario, pastor counselor; H. A. Ingold, chairman Fontana convention committee; B. Irwin Valentine, Redlands, estate C. E. president; Miss Eleanor Frost of Rialto, county Missionary superintendent; Miss Anna Shields of Los Angeles, state Introduction superintendent; Miss Mary G. Brown of Corona, state Intermediate superintendent; Miss Grace Blackstone of Fullerton, state social superintendent; Mrs. H. J. Clewett, Upland, county Junior superintendent; Clarence Stephens, Etiwanda, county Intermediate superintendent; Rev. Paul Prichard, Redlands, pastor Presbyterian Church; Rev. H. V. Hartshorn, Highland, Pastor Congregational church; Miss Mary Stump of Upland, assistant county Intermediate superintendent.

Miss Bertha Palmer of Los Angeles will be the convention pianist. Special music will be furnished by the quartette of Fontana Community Church and by Rev. Otis D. Ironmonger of San Bernardino.

Fontana Endeavorers will entertain on the Harvard plan, and they expect 400 Endeavorers and friends to attend the convention.

The Presbyterian Church, Upland, has now made it possible for all deaf persons who attend its services to hear perfectly. A church acousticon has been installed, making it possible for those who are deaf to listen and fully participate in the services.

The acousticon is an instrument which picks up all parts of the service, words and music alike, and conveys it by wire to ear phones in different parts of the auditorium so that persons who for years have been deafened can hear with ease and comfort. The acousticon is manufactured by the Dictograph Products Corporation of New York.

L'Echo de Paris —A new Dress costs much less when you make it yourself, and you can make it the way you want it!

McCall Printed Pattern 5115

Wool Jersey

Is Very Good For Sport Dresses

The very good quality we have is fine woven—and such a range of colors—Dark Cherry, Copen, Sand, Rose, Tan, Navy.

56 Inches Wide—and Only $2.25 a Yard

Washable Wool and Rayon Flannel

—Two-tone shades of Rose, Blue, Green, Lavender, Tan and also White—27 inches wide.

And Only $1.50 a Yard

Scatter Sunshine With Greeting Cards

—Buy your Christmas Cards by the box and get a better quality for your money —from 10 cards to 23 cards in a box.

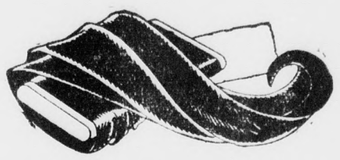

Pure Linen Towels For Christmas Gifts

Green, Blue, Gold or Rose Borders
Large Size

Only 65c; 2 for $1.25

Black Charmeuse

For Dresses, Slips, Linings

Only $1.59 a Yard

McCall's for December Now on Sale

A Good Store | **J. J. Atwood Co.** Phone 122, Upland | Upland and Cucamonga

COMMUNICATED

Mr. Editor.—Arriving home last Saturday after two months' absence visiting in the middle west and the south, I was glad to find Upland and "Home" here in California.

I was in eight states after crossing the California line. Visited in thirty-two towns and cities, and in one hundred and fifty homes of relatives and friends. I worshipped in nine different churches, the one in Tulsa, Okla., a million dollar church. I had the privilege of preaching in three different churches in cities where I was formerly their pastor. I met hundreds of the best friends a Methodist preacher ever had. My hardest task was getting away from them. I found the middle west hopeful. Three weeks of very hot weather in September practically put the corn out of danger of the frost. The high price of cotton was boosting business in Oklahoma and Texas. I was in the Illinois coal field when the coal strike was settled. The demonstration that followed was hilarious. People of all classes were happy. Tulsa, Okla., which seems to be the hub of the Oklahoma oil field, impressed me as being the liveliest town I saw. It claims a population of one hundred and ninety thousand, and some of the new buildings are more than twenty stories high.

Everywhere I went people were asking about California. I think about half the population of the middle west hope to live in California some time soon. The only sad thing I experienced on my trip was the death of my sister in Golden City, Mo. Her severe illness was a large factor in my trip east at this time. I reached her bedside in time to be with her several days before she went to the heavenly home.

During the entire trip I traveled about six thousand and six hundred miles, was not in an accident and did not miss a train, and was not sick a day. The outstanding pleasure of the trip was the week at my conference in Lebanon, Ill. The first time I had answered to the roll call in eight years.

Zelah J. Farmer

PATTON HEAD IS NOT WORRIED BY LETTER THREATS

Anonymous Notes Turned Over To Sheriff By Dr. Webster of Patton—Believed To Have Been Written By Crank

Although Dr. G. Max Webster, superintendent of the Patton state hospital, has received several anonymous letters threatening him with 'trouble' if he did not resign his office, he 'is not al all worried.'

The letters were posted from Los Angeles and Dr. Webster has turned them over to the sheriff of Los Angeles County for investigation, believing, however, that they were written by a fanatic.

Life Not Threatened

In none of the several letters was his life threatened, Dr. Webster said, and he believes they were written by a crank but he said he felt that they should have the attention of authorities. All the letters were anonymous.

Quotations from the letters included, "Get out while the getting is good. We will expose you. If you want to save trouble resign, get out, or you will be exposed for what you are." The last missive was signed, "One who knows all, a taxpayer."

Handwriting Same

All the letters were in the same handwriting. In one letter was a newspaper clipping and photograph of a man now held in the county jail in Los Angeles on a felony charge against whom Dr. Webster testified at a recent insanity hearing in Los Angeles. It is believed by the superintendent that the letters were written by a crank who is a friend of this man.

"I am not at all worried at receiving these letters," Dr. Webster said. "Personally, I believe they are the work of a crank and mean little as far as actually carrying out of the threats. However, I felt it my duty to turn the letters over to the Los Angeles sheriff for investigation."

CAMPUS DOINGS SHOWN IN FILM AT THE GRANADA

Millions of Americans who have often heard of class rushes, fraternity and sorority initiations, and track and field meets which loom importantly in college life, but which have never been witnessed by the average American citizen, except college students and inhabitants of college towns, are going to learn much of the antics of collegiate ones in Marion Davis' "The Fair Co-ed," coming soon to the Granada Theatre, Ontario.

Miss Davies has included all these events in her new starring production which was actually filmed at Pomona College, Claremont, Calif. She had the assistance of the college faculty, hundreds of members of the student body, as well as the physical instructors.

S. P. TO EQUIP SIX NEW DINERS WITH ROLLER BEARINGS

Equipped with the first roller bearings to be used by any Pacific Coast railroad, six new 77-foot steel dining cars costing approximately $60,000 each, will be placed in service by Southern Pacific during December, according to J. R. Downs, D. F. & P. A. for the company.

"The new cars," Downs said, "are the finest and most costly yet built for service in the West. As a trial of the desirability of roller bearings under the conditions of western railroad travel, we are employing three different types of bearings, each type being fitted to two cars.

"We are trying out the roller bearing thoroughly in order to assure continuance of western leadership in travel comfort and safety."

Finished throughout in Cuban mahogany, the interior decorations of the new cars will be typically western in spirit, the golden poppy furnishing the motif. Chairs are to be upholstered in Spanish leather and the cars will accommodate 36 persons at a sitting.

No Flowers

Gent's Fur Coat for Sale—Size 42-inch, black beaver shell full Persian lamb collar, lined throughout with Russian marmot; reason for selling, owner expects to soon live in a warmer country.—Hartford paper.

WARBLINGS
of a
WANDERING
West Ender

ljf

SETTING OF MIRACLE

While all Italy reflects the Renaissance, it is Florence which marks the very center of that great miracle in which two centuries were seemingly set aside for the activities of Italian men of genius. And it is here in Florence, furthermore, that the results of this Divine gift are still most in evidence.

In architecture, in sculpture and in painting, Firenze as the Italians know it—leads and happily most of its art treasures are still here preserved.

GLORIOUS RAPHAELS

When the visitor arriving in Florence first begins to contemplate the wealth of beauty and wonder which here awaits him, it almost makes him dizzy. For me, however, I think the city's two great picture galleries, the Uffizi and Pitti Palaces, must always hold first interest. And while I know that it is generally agreed that the Uffizi is the greater, the Pitti will, nevertheless, always hold the greatest appeal for me.

It is here for instance that one finds Raphael in his glory. Here is his lovely Madonna del Granduca and here his warm and wonderful Madonna della Sedia, easily the most popular picture in Florence, if not in the world. There are many more Raphaels, not to mention the Murillos, Peruginos, Velasquez', Andrea del Sartos and those of many other masters.

LIZA GETS JOLT

About the Madonna della Sedia (of the Chair) there is a story which I think quite the most delightful I know.

An American family, summering in Florence, had taken with them "Aunt Liza," their old colored "mammy." After listening to the "ravings" of the family about this particular masterpiece, which, as everyone knows, depicts the Virgin seated in a chair with the infant Jesus in her arms and with the young John the Baptist at her knees, Aunt Liza finally expressed a desire to see it. Her request was promptly granted.

On her return from the Pitti, "Mammy" was questioned by her mistress. "It shoo am a beau'ful pictuah," quoth Liza, "but," and she dropped her voice to an incredulous whisper, "but Mis Johnsing, dat's de fuhst time I evah knew Miss Mary had two chilluns."

CARRIED BY DUKE

It is always difficult for me to decide which most appeals to me, the Madonna of the Chair or the Madonna of the Grand Duke. The latter is the product of his early Florentine days and the former of his triumphant Roman period, when he had learned much more of life and affection. Certainly the difference between the two is marked, but somehow I think the sweetness of the earlier work holds the greater appeal.

The Madonna del Granduca is so called from the fact that it was so loved by the Grand Duke Ferdinand III, whose art gallery director purchased it for the equivalent of $13 from a bookseller after it had been lost for two centuries, that he for years carried it with him on his every journey. Its serenity and sweetness have never yet been caught by the copyists, though they seemingly despair not in their attempts.

HAUNTS THE MEMORY

Of the myriad pictures in the Pitti, however, "The Concert," long credited to Giorgione, but now—in line with the present-day vogue—questioned, most delights me. Whoever was responsible for this masterpiece, and I prefer to believe it was the young Venitian, once seen, it can certainly never be forgotten.

A monk has just struck a chord on the piano. Another monk with a lute and a youth with a plumed hat listen. It carries with it an air of mystery that is enchanting. It haunts one.

As I look back on the Pitti after many visits, I find also the lovely Madonnas of Murillo fixed firmly in my mind. And here I might remark, that in "doing" the various galleries, it is amusing to note how each artist makes his subpect unquestionably of his own people. Murillo's Madonna and Christ Child could be only Spanish, but they are none the less lovely for it.

DUOMO GREAT MAGNET

No visitor to Florence loses much time in bending his steps toward the Duomo. Its correct name is La Cattedrale di S. Maria del Fiore (St. Mary of the Flowers), though I have never heard it thus referred to. The Piazza del Duomo is generally considered the center of Florence and a delightful center, certainly, though I feel that perhaps it must share that honor with the Piazza della Signoria.

One of the charms of Florence is the delightful and unexpected manner in which its treasures suddenly burst on one's enraptured vision. So narrow and so winding are the city's streets that one may wander with little or no idea where one is when, suddenly—Presto! and you behold a sight that almost takes your breath away. This is especially true of the Duomo, its campanile—Giotto's lovely tower—and the ever-fascinating Baptistry.

SATISFYING COMBINATION

One can scarcely imagine a more marked contrast that that between church and tower. The Duomo is massiveness and solidity itself, while the Campanile is all airy lightness. And yet the two combine to form a whole which is both delightful and satisfying.

Viewed from the heights surrounding the valley of the Arno in which Florence lies, or from the tower of the Palazzo Vecchio, cathedral and campanile make an inspiring sight. It is only from a distance that one realizes the tremenduousness of the great dome, the building of which was entrusted to Filippo Brunelleschi, winner of a competition participated in by twenty-four architects in 1418.

In explaining his construction plans to the authorities, Brunelleschi is said to have stood an egg on end—something Columbus is popularly credited with originating some fifty years later—and the dome resembles nothing so much as a huge egg.

CASTS SOOTHING SPELL

After the colorful—not to say garish—exterior with its vari-colored marbles, the contrasting grayness and lack of ornamentation which characterizes the cathedral's interior is almost breath-taking.

Not a few people have expressed to me something resembling disgust and disappointment at this unexpected transition, but I find the very dimness and bareness rather a relief. The grand proportions and the lack of ornate adornment cast a spell of quietude and peace which is soothing and delightful.

TEEMS WITH ROMANCE

The Duomo's greatest appeal is perhaps its romance. In this connection, the fact that it furnished the setting nearly five centuries ago for the assassination of 25-year-old Giuliano de' Medici at the instigation of the Pazzi family and with the actual connivance of Pope Sixtus IV must ever hold first interest. Giuliano was stabbed to death while attending High Mass on April 26, 1478, and his brother Lorenzo escaped death by a hair.

Of the art objects of the Duomo, an unfinished Pieta by Michael Angelo behind the high altar holds first interest for me. A portrait of the immortal Dante, in which the poet stands between the Inferno and Florence, is here and the glazed terracotta reliefs and the bronze sacristy doors of Luca della Robbia are always a delight.

FINEST CAMPANILE

The Campanile, designed and started by Giotto in 1334, to be completed in 1387, fifty years after his death, bears the distinction of being the finest bell tower in Italy. It stands 276 feet high and is entirely encrusted in colored marble and adorned with sculptures, many by Donatello.

As one gazes on this tower, it is difficult to believe that such airy lightness could be achieved with anything so solid and weighty as marble. It must be the wonder and delight of architests. I am told that one should visit its top, but I find myself content to gaze from afar and spare myself ascent of its 414 steps.

PORTALS OF RENAISSANCE

The Baptistery (San Giovanni Battista) is in many ways the most interesting structure in all Florence. The interest centers chiefly about the bronze doors of Lorenzo Ghiberti. Public competition for the first set of these portals in 1399 might be said to have set in motion the ball which rolled on to make Florence the art center of the world.

These doors, started in 1403, when the artist was twenty-five, and completed twenty-one years later, are beautiful and historically interesting, but they are far surpassed in beauty by Ghiberti's second set. These are also in the Baptistery. They were started in 1425 and completed in 1452.

It is thus seen that, although he has a few other works to his credit, the artist devoted practically his entire life to the making of two sets of doors. Contrast this with present-day rush methods and then wonder—if you can—why the art work of today fails to measure up to the standard set by the Renaissance.

GATES OF PARADISE

The first doors are blocked off into panels depicting New Testament scenes. The panels of the second set, opposite the Duomo, are of almost unbelievable lovliness and tell the stories of Noah, Cain and Abel, Abrahm and Isaac and others. Before them are always little groups of admiring art lovers or of peasants, the latter explaining to one another the stories there told. It was Michael Angelo who described these doors as beautiful enough to be the Gates of Paradise.

There is yet another set of doors to the Baptistery which must not be overlooked. It is that of Andrea Pisano, completed some seventy years before Ghiberti started his first set. Save for these Pisano doors, the competition for the later ones might never have been opened and the art history of Florence and of the world very different.

These portals present twelve scenes from the life of John the Baptist. While primative by comparison, they are fascinating. Of the scene in which the Saint is pictured standing in transparent water—of bronze—to his waist, this is especially true.

LOVED OF DANTE

Although its chief claims to present day interest are of a much later period, the Baptistery, originally the cathedral, dates from the seventh century. It is a beautiful octagonal building and, unlike the Duomo, it is gay inside as well as out. The knowledge that Dante, who called it "my beautiful Giovanni," once trod this very floor, adds mightily to its appeal.

It became the Baptistery with the completion of the Duomo and I am told that every child born in Florence is still here baptised. I had the pleasure the other day of witnessing such a ceremony at which two doting grandmothers assisted the officiating padre.

LOVLIEST TREASURES

From the Baptistery, it is but a step to the tiny Mueso dell' Opera del Duomo, standing just behind the great cathedral. The next time I come to Florence, I know it will be one of the first spots to which my feet will carry me and it will not be to see the plans and models of the Duomo, which draw many, but to feast my eyes once more on the cantorie—singing galleries—of Dontatello and Luca della Robbia, chiefly the latter.

Most authorities, I believe, consider Donatello's the finer, but it is Luca's that "gets me where I live." Both are joys and if Florence has any lovlier treasures I have not seen them.

WEE FOOT EXPRESSIVE

Any attempt on my part at adequate description is worse than foolish. These galleries are done in marble and if ever marble lived, it does here. The cantoria of Donatello depicts the merriest of dancing children, disporting behind pillars of mosaic. You can almost see the youngsters move.

That of della Robbia is of chanting choir boys. One of the lads with raised toe beats time as he sings his praises of the Lord. Even the exuberance of the funny old attendant who delightedly called my attention to this, was no greater than that of this boy of marble.

Removal of these cantorie from the Duomo during the seventeenth century speaks volumes of the low ebb to which taste fell following the Renaissance.

WORLD FAMOUS MONASTERY

Florence is a convenient center from which many enjoyable excursions may be taken. Of the several offered, none is more interesting than that to the Certosa di Val d'Ema.

This ancient Carthusian monastery, dating from 1341, resembles a great medieval fortress. It is famous as being the one place in the world where chartreuse is made. The Liqueur, itself, is a veritable nectar of the gods—golden amber and emerald green—but it is no more intriguing than the bottles in which it is sold, colored glazed pottery in the charming designs of the della Robbias. They are the joy of tourists

ON COMMANDING HILL

The Certosa is about four miles from Florence and is reached by trolley from the Duomo. We cross the Arno, pass through the Porta Romana, skirt the Protestant cemetery and continue into the hilly country surrounding the city.

Approach to the great monastery is delightful. It occupies a commanding position on the top of a hill and is reached by traversing the longest, steepest and straightest walled roadway I have ever traveled.

At the entrance to this roadway, one is greeted by a group of beggars and it is well to be plentifully supplied with small change for it takes a hard-hearted man to get by. One poor crippled youth in a wheel chair especially pulls at the heartstrings—and purse strings. On both of my visits to the Certosa—six months apart—this youth was there. His smile and "Grazie Signore" more than repaid me for my meagre donation.

MONK FOR GUIDE

Arrived at the top of the hill, perhaps a bit out of breath, a few minutes wait for a monk guide is welcome. The monks are all dressed in creamy white robes and are bewhiskered. Many have fine intelligent faces.

We are led upstairs and down through a series of beautiful chapels and view many tombs set in the floor, which, unlike those of most Italian churches, are protected from the feet of visitors by railings. There are also some good paintings.

MICHAEL ANGELO'S WELL

The monastery's greatest attraction is its cloistered garden with its hedges of lavender, its fruit trees and its flowers. All around the cloisters and facing the garden are medallion reliefs of saints and evangelists, some seventy in number, by Giovanni della Robbia.

In the garden's center is the charming well the design of whose brick and iron grill work is attributed to Michael Angelo. The discovery that purple violets were growing from the inner wall of brick and blossoming some three feet below the rim, added to its charm for me.

PEACEFUL ATMOSPHERE

Both times I have been to the Certosa, I have been seized with a great desire to remain for a week or two to dream in this restful atmosphere. The monks' quarters, while austere, nevertheless look inviting and from the balconies one has entrancing views of the River Ema, the Apennines and the towers of Florence, notably the Duomo and its campanile. One feels that despite the rigid rules of their order which forbids conversation except on Sundays, the monks might here find happiness.

Having completed the round of the monastery, our guide leads us to a sort of loggia near the entrance, whose window decorations are of interest. But it is in pointing out a spider caught in the molten glass of one of these nearly six centuries ago and still distinctly visible that the monk takes the greatest delight.

After tipping our guide, we at last make our way to the wine cellar. It is like the kind you read about, full of atmosphere and charm. There is a mad scramble on the part of visitors to decide just which of the artistic bottles they most want and the kindly monks are kept busy. Honey from the monastery's apiary, candies containing the nectar-like liqueur and other articles may also be purchased. The wise purchaser will not display his treasures on the returning tram, for Florence, like most Italian towns, has a city protective tariff. A fellow passenger, whose enthusiasm got the better of her, learned this to her sorrow on one of my Certosa visits.

(Continued Next Tuesday)

POETRY ON PARADE

Tid-Bits: The Guards recently received as recruit a young man of education and culture who had failed to make good in other vocations On his first day on the parade ground he was utterly exhausted by several hours of marching up and down.

"Stand at ease!" ordered the officer at last.

"How wonderful is death!" muttered the recruit.

The officer turned like a flash.

"Who said that?" he demanded.

The culprit smiled wanly as he replied, "Shelley, I believe."

LEGAL NOTICES

Assessment No. 93

MOUNTAIN VIEW WATER COMPANY, LOCATION OF PRINCIPAL PLACE OF BUSINESS, UPLAND, SAN BERNARDINO COUNTY, CALIFORNIA.

NOTICE is hereby given, that at a meeting of the Board of Directors, held on the 24th day of October, 1927, an assessment of $3.00 per share was levied upon each and every share of subscribed capital stock of the corporation, payable immediately to the Secretary and Treasurer of the corporation at the office of the corporation, at Upland Lemon Growers' Association, Upland, San Bernardino County, California. Any stock upon which this assessment shall remain unpaid on the 23rd day of November, 1927, will be delinquent and advertised for sale at public auction, and unless payment is made before will be sold on Friday, the 22nd day of December, 1927, at 10:00 a.m., to pay the delinquent assessment, together with the costs of advertising and expenses of sale.

DAVID BRADFIELD,
Secretary.

October 28, 1927. 5018

NOTICE OF AGREEMENT OF SALE AND PURCHASE
Between Commercial National Bank of Upland and Security Bank and Trust Company, Pursuant To Section 31 of the California Bank Act

NOTICE IS HEREBY GIVEN that under date of October 15, 1927, an agreement of Sale and Purchase was entered into, pursuant to Section 31 of the California Bank Act, by and between COMMERCIAL NATIONAL BANK OF UPLAND, a California banking corporation, having its principal place of business in Upland, San Bernardino County, California, and Security Bank & Trust Company, a like corporation, having its principal place of business in Bakersfield, California, wherein the said COMMERCIAL NATIONAL BANK OF UPLAND agreed to sell, and the said Security Bank & Trust Company agreed to purchase the business and assets of said COMMERCIAL NATIONAL BANK OF UPLAND for and in consideration, among other things, of the assumption by said Security Bank & Trust Company of the payment in full, on demand, of all deposit liabilities of said Commercial National Bank of Upland; and wherein it was further provided that any and all transfers of said deposits are and shall be subject to the right of every depositor of said selling bank to withdraw his deposit in full on demand, after such transfer, irrespective of the terms under which said deposit may have been made with said selling bank; and

NOTICE IS HEREBY FURTHER GIVEN that said agreement was approved by the Superintendent of Banks on October 24, 1927; that the sale and transfer aforesaid was consummated on October 15, 1927, and that pursuant to permit duly issued by said Superintendent of Banks, said Security Bank & Trust Company has established and is now operating a branch office in the premises heretofore occupied by said COMMERCIAL NATIONAL BANK OF UPLAND.

(SEAL)
COMMERCIAL NATIONAL BANK OF UPLAND
By (Signed) EARL W. PAUL, President.
By (Signed) H. C. MOORE, Cashier.

(SEAL)
SECURITY BANK & TRUST COMPANY
By (Signed) ARTHUR S. CRITES, President.
By (Signed) O. R. KAMPRATH, Asst. Secretary.

5119

Notice of Assessment

OF THE UPLAND WATER COMPANY —PRINCIPAL PLACE OF BUSINESS, UPLAND, CALIFORNIA.

ASSESSMENT NO. 73

Notice is hereby given that at a meeting of the Board of Directors, held on Oct. 31, 1927, an Assessment, No. 73, of 85.00 per share was levied on the Capital Stock of the Corporation, due and payable immediately to the Secretary of the Corporation.

Any stock upon which this assessment shall remain unpaid on the 30th day of November, 1927, will be delinquent and advertised for sale at public auction, and unless payment is made before, will be sold on Monday, the 31st day of December, 1927, at 2:00 p.m., to pay delinquent assessment, together with costs of advertising and expenses of sale.

Dated Upland, California, November 1, 1927.

DAVID BRADFIELD, Secretary.

5119

Notice to Creditors

In the Superior Court of the State of California, in and for the County of San Bernardino.

In the Matter of the Estate of Edna Busby, Deceased

NOTICE IS HEREBY GIVEN by the undersigned, administrator of the estate of Edna Busby, deceased, to the creditors of, and all persons having claims against the said deceased, to exhibit them with the necessary vouchers, within four months after the first publication of this notice, to the said administrator, at the law office of A. W. Burt, Esq., 287 Second Avenue, Upland, Calif., the same being the place for the transaction of the business of said estate.

ROY CREIGHTON,
Administrator of the Estate of Edna Busby, Deceased

Dated October 21, 1927. 4819

NOTICE OF AGREEMENT OF SALE AND PURCHASE
Between Citizens Savings Bank and Security Bank and Trust Company, Pursuant to Section 31 of the California Bank Act

NOTICE IS HEREBY GIVEN that under date of October 15, 1927, an agreement of Sale and Purchase was entered into, pursuant to Section 31 of the California Bank Act, by and between CITIZENS SAVINGS BANK, a California banking corporation, having its principal place of business in Upland, San Bernardino County, California, and Security Bank & Trust Company, a like corporation, having its principal place of business in Bakersfield, California, wherein the said CITIZENS SAVINGS BANK agreed to sell and the said Security Bank & Trust Company agreed to purchase the business and assets of said CITIZENS SAVINGS BANK for and in consideration, among other things, of the assumption by said Security Bank & Trust Company of the payment in full, on demand, of all deposit liabilities of said CITIZENS SAVINGS BANK; and wherein it was further provided that any and all transfers of said deposits are and shall be subject to the right of every depositor of said selling bank to withdraw his deposit in full on demand, after such transfer, irrespective of the terms under which said deposit may have been made with said selling bank; and

NOTICE IS HEREBY FURTHER GIVEN that said agreement was approved by the Superintendent of Banks on October 24, 1927; that the sale and transfer aforesaid was consummated on October 15, 1927, and that pursuant to permit duly issued by said Superintendent of Banks, said Security Bank & Trust Company has established and is now operating a branch office in the premises heretofore occupied by said CITIZENS SAVINGS BANK.

(SEAL)
CITIZENS SAVINGS BANK
By (Signed) R. C. NORTON, Vice-President.
By (Signed) H. C. MOORE, Cashier-Secretary.

(SEAL)
SECURITY BANK & TRUST COMPANY
By (Signed) ARTHUR S. CRITES, President.
By (Signed) O. R. KAMPRATH, Asst. Secretary.

5119

Notice of Assessment No. 89

CANYON RIDGE WATER COMPANY —LOCATION OF PRINCIPAL PLACE OF BUSINESS, UPLAND, SAN BERNARDINO COUNTY, CALIFORNIA.

Notice is hereby given that at a meeting of the Board of Directors, held on the 14th day of October, 1927, an assessment of $5.00 per share was levied upon each and every share of the corporation, due on the 12th day of November, 1927, to Stella Breffle, the secretary of the corporation, at the office of the company, 138 Second Avenue, Upland, San Bernardino County, California.

Any stock upon which this assessment shall remain unpaid on the 12th day of November, 1927, will be delinquent and advertised for sale at public auction, and unless payment is made before, will be sold on Saturday, the 10th day of December, 1927, at the hour of 12 o'clock, at the office of the company, to pay the delinquent assessment together with costs of advertising and expenses of sale.

STELLA BREFFLE, Secretary.

October 14th, 1927. 4618

Professional Cards

Lady Assistant Phone 249
Richardson Funeral Home
The Home of Service
SEDAN AMBULANCE
530 West A Street, Ontario, Cal

5000 POLICIES IN FORCE
$11,814,683 Insurance on Its Books and Is Still Growing
Phones: Upland, 2-J; Ontario, 362
SAN BERNARDINO COUNTY
Mutual Fire Ins. Co.
J. N. HUEHN, Pres. and Man.
over Ontario National Bank, Rm. 1

A. W. BURT
NOTARY PUBLIC—LAWYER
Practice in both State and Federal Courts. Legal and probate business given the most careful attention. No charge for preliminary consultation.
HAMER BLOCK
299 Second Avenue Phone 554

Mothers' Corner

Today's Bible Text: He hath appointed a day in which he will judge the world in rightousness by that man whom he hath ordained.—Acts 18:31.

Burnt Pans

If you have burned an aluminum pan let the water run on the under side of it before washing and while it is still hot. Should the burned particals still cling to the pan try burning it again and repeat the process.

New Lamp Standards

A pretty vase may be converted into a handsome lamp standard by having your tinsmith fashion a plate over the top with the light socket attached. Should the vase be too light weight it can be filled with sand or water. The one I saw was filled with colored water which gave a very pretty tint to the glass.

Dont's

Dr. Earnest R. Groves gives the following "don'ts" for parents:

Don't show off your child.

Don't hurry your child.

Don't use your child as a means of ridding yourself of emotions that you dare not express to equals.

Don't expect commands to function in place of fellowship.

Don't lie to your child or permit anyone else to do so.

Don't use fear as a whip.

Don't stress the weakness of your child.

Don't tell your child that he cannot reason.

Parked Cars

When you leave your car parked on a dark street and unlocked, you are placing temptation before youth. Should your car be stolen and a boy, in his teens, be sent to jail for stealing it, you are partially to blame.

Lock your car for their safety as well as your own.

You wouldn't think of leaving a sum of money lying loose in the street. Boys have use for automobiles as well as money.

Goal of Mother's Labor

Have you, as mothers, ever stopped to consider to what end you were working? Have you a definite idea of the goal for which you strive? There are objectives in the home as well as in any business house. Work to produce in your children, in your husband, in your self:

A strong body through proper diet, and well ventilated sleeping quarters; a keen reaction of the senses, through conversation and reading; habits of hygiene, through neatness, cleanliness and temperance; power of concentration, through thinking before speaking, reading, etc.; a concept of God, thru daily divine worship.

Time's Footprints

A historian announce women used cosmetics Middle Ages. Women s cosmetics in the middle London Opinion.

Punishment Fits the C

"I have no use for jaz a writer. It must be a however, that it does so drown the noisy soup-eate don Opinion.

Fleeting Joy

They were married at a nuptial mass. Thomas sang Millard's "Ave Mari Miss Katherine Sullivan "Just for Today."—Portsmo H.) paper.

UPLAND Business Directory

BALDY VIEW GARAGE—M. B. HUDSON, Prop
Formerly Hudson Garage
Special on VALVE GRINDING Until January 1st
ONE-HALF PRICE—BATTERIES RECHARGED 5
Phone 743-J, Upland

L. ADAMS' GROCERY
Fancy and Staple Groceries, Cured Meats, Gloves, Sun
Tobacco and Fresh Vegetables
117 SECOND AVENUE—PHONE 132

UPLAND FEED AND FUEL CO.
152 Second Ave.
We carry a full line of SEEDS—Seeds that grow.
on us for HAY, GRAIN, FERTILIZERS, FUEL and
STOCK SUPPLIES.
PHONE 104—B. L. DECKER, Mgr.

EDWARDS' GARAGE
159 E. 10th St., Phone 203
Contract and hour work guaranteed. Washing and polishin
motor cleaning; Cardinal Tires, guaranteed 12,000 miles
JACK R. EDWARDS, Prop

RANDEL & DUNBAR SERVICE STATION
Richfield Gas
Red Crown Gas
Quaker State Oils
—410 East Ninth St.—
Shell Gas
Free Crank Case Service
Richlube Moto
Zeroline Motor
Cleaners Napht

G. B. WITMAN,
Jeweler and Optometrist
313 Second Ave. Phone

COLBORN ELECTRIC CO.
Wiring Contractor, Motors, Fixtures and Applianc
Radios and Accessories
Phone 191 220 Second

Phone 114
McLELLAN & KUHNS
Willard Service Station 213 C Street

J. P. SMITH—181 Second Avenue
Carries a full line of Cigars, Tobaccos and Smoke
Paraphernalia—Jewelry and Magazines—an excell
line for gifts.

DETTWEILER AUTO TOP SHOP
Harness and Saddlery
Phone 114 Creighton Block, C St

FRED DRAPER
General Insurance
Phone 5 201 First Avenu

UPLAND-ONTARIO ROOFING CO
Roofing and Roofing Materials
Phone 577 1118 East 10th St., Uplan

Phone 171 356 East 10th Stre
THE UNION ICE COMPANY
Ice Service Station

J. B. DRAPER, Funeral Director
Member of National Selected Morticians by Invita
Upland Phone 5 AMBULANCE SERVICE On Pho

Draperies We Guarantee a Better Job
ONTARIO WINDOW SHADE AND LINOLEUM C
I. KELMAN, Proprietor
Phone 711—421 North Euclid Avenue, Ontario, Ca

CAMERA NEWS

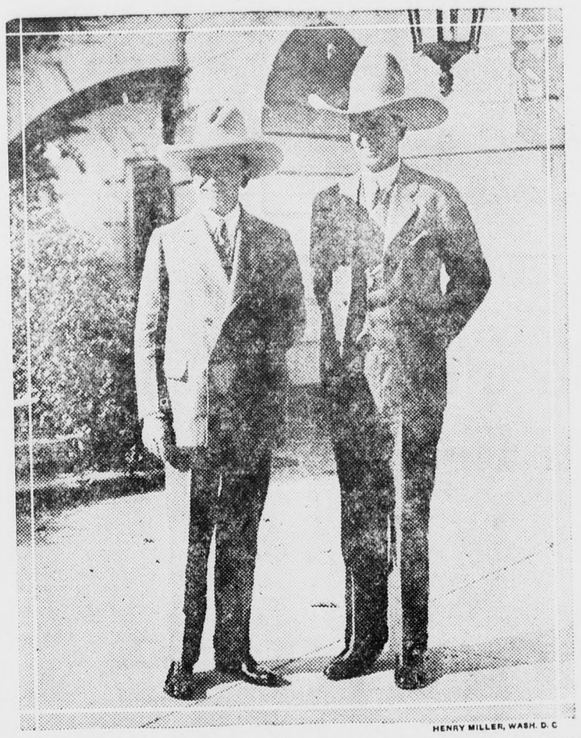

HENRY MILLER, WASH. D. C.

COWBOY GUIDE OF PRESIDENT GUEST AT WHITE HOUSE

President Coolidge, with "Dakota" Clyde Jones, the broncho busting guide, who showed the President the country around his summer home in South Dakota, who is a guest of President and Mrs. Coolidge at the White House. Jones is noted through the West for his daring riding of wild horses.

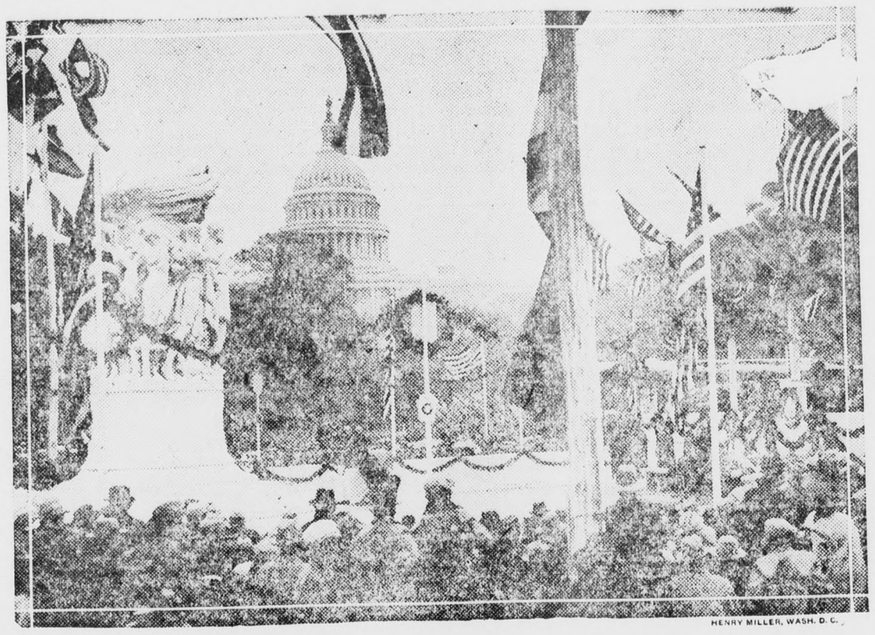

HENRY MILLER, WASH. D. C.

MEADE MEMORIAL UNVEILED IN WASHINGTON

The huge Meade Memorial monument in the Botanic Gardens, with the Capitol rising majestically in the background and President Coolidge in the stand to the right. The memorial was formally accepted by President Coolidge as a gift from the State of Pennsylvania.

HENRY MILLER, WASH. D. C.

UNIVERSITY STUDENTS BEGIN ROUND-THE-WORLD DEBATE

Beniot McCroskey, left; Walter E. Hempstead, centre, and Avery Thompson, right, students of the University of Oregon, who have begun their round the world debate, the first of its kind ever known. The young men will literally "talk their way round the world," earning their own way by debating and lecturing. At Manila and Shanghai, their first points of call, they will take the negative side against picked debaters for national liberties. Their tour will last from 6 to 8 months.

UNDERWOOD & UNDERWOOD, N. Y.

CONSTRUCTING THE WORLD'S LARGEST PIE

Yakima, Wash.—Interesting episode in the building of the world's biggest apple pie, baked here as part of the city's observance of National Apple Week. The mammoth piece of pastry was cooked in a specially-constructed oven. More than five cords of wood were used to get the oven hot. To put the pie in the oven a 30 h. p. tractor was necessary. Two thousand school children ate the monster. Photo shows how the apples were put in. They were dumped from barrels and spread with garden rakes.

UNDERWOOD & UNDERWOOD, N. Y.

HOW HELEN WAINWRIGHT, CHAMPION SWIMMER, KEEPS IN CONDITION

Savannah, Ga. — Miss Helen Wainwright, celebrated swimmer and diver, keeps trim and fit on the links. She doesn't wear an elaborate costume ordinarily—goes golfing in her smart, sweet-appearing and serviceable bathing suit.

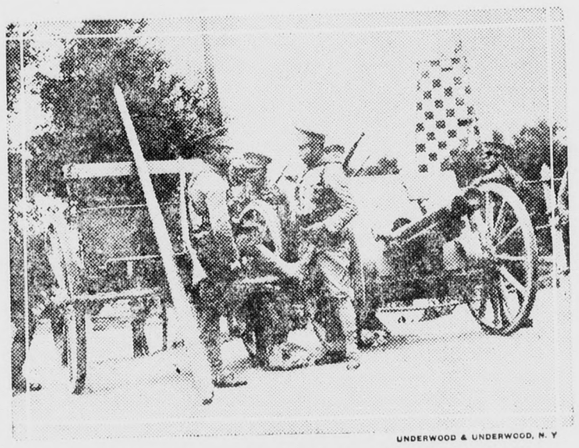

UNDERWOOD & UNDERWOOD, N. Y.

MEXICAN ARTILLERY GUARDS AVIATION FIELD

Mexico City.—Plutarco Calles, President of faction-ridden Mexico, having "suffocated" his enemies' organizations, military and otherwise, is determined to forestall further trouble and spares no pains to keep his capital safe from molestation. Photo shows Federal artillerists on guard duty at a Government aviation field.

UNDERWOOD & UNDERWOOD, N. Y.

DUCHESS OF YORK AT SCOTTISH GIRLS "ETON"

St. Leonards, the girls' "Eton" of Scotland, at St. Andrews, was en fete when the Duchess of York took part in the Jubilee Celebration and opened Queen Mary's House, close beside the school. It is to be used as a library and seniors' common room.

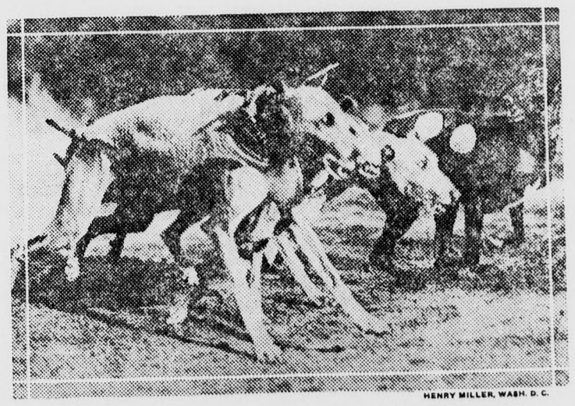

HENRY MILLER, WASH. D. C.

WHIPPET RACING NEW SPORT IN GERMANY

Whippet racing has become one of the principal sports of Germany, where thousands of dollars are placed on the dogs daily. This group is seen getting away like a flash during the dog racing meet at Potsdam, Germany.

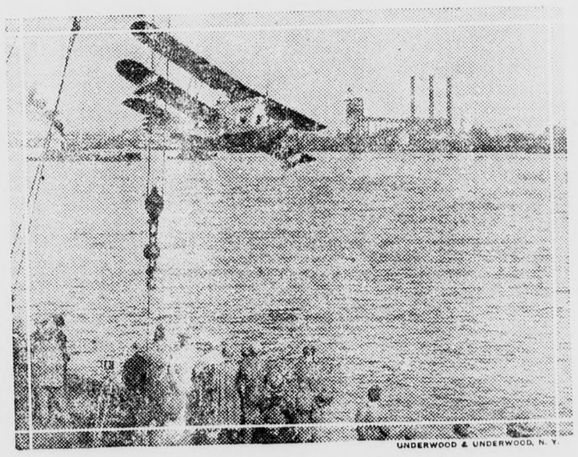

UNDERWOOD & UNDERWOOD, N. Y.

NEW ARMY AMPHIBIAN PLANE

A Loening amphibian with a collapsible landing gear operated by the turning of a crank in the cockpit. The craft carries a pilot, a gunner and a camera man, and its wingspread is 25 feet.

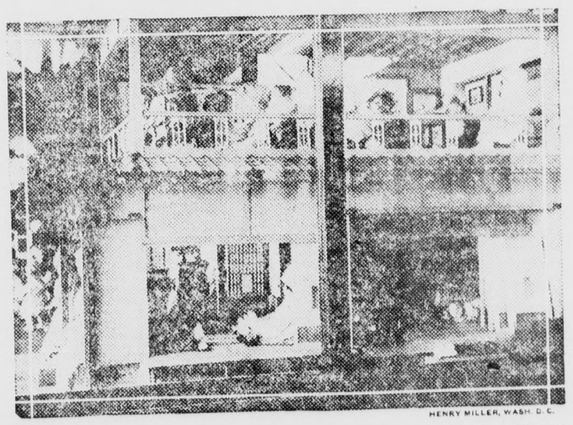

HENRY MILLER, WASH. D. C.

AMERICAN DOLL HOUSE PRESENTED TO EMPRESS OF JAPAN

The American made doll house and dolls presented to the Empress of Japan by American children. The house contains 48 dolls, one for each State in the United States, and is now on exhibition in the museum at Tokyo, Japan. The gift was sent as "messengers of friendship".

HENRY MILLER, WASH. D. C.

A RECORD IN THE TWIN LINE

Four sets of twins, all in one family, is a record for the United States to be proud of. The children are the sons and daughters of Mr. and Mrs. Charles A. Dalton, living near Omaha, Nebraska. There are two sets of boy twins, one set of girl twins and the youngest set is comprised of a boy and a girl.

UNDERWOOD & UNDERWOOD, N. Y.

SPANISH RULERS IN PICTURESQUE GALICIA

The Bishop of Santiago de Compostela kissing the hand of His Majesty, King Alfonso XIII, when the latter left the Collegiata Church after hearing the Te Deum.

HENRY MILLER, WASH. D. C.

THESE GIANT WATER LILIES WILL SUPPORT A MAN

The giant water lily pond in Tower Grove Park, St. Louis, Mo. These lilies, known as Victoria Regis, have huge pads resembling rattan-work, are large enough to hold a person on top of the water.

LINKEY LANDLORD TURKEY HOSTELRY

American Legion Boys Prepare For Turkey Shoot Broadcasted Over K.M.T.R.—Trap-Shooters From All Over the South To Attend

Thursday will be a busy day for I. J. Linkey and his crew of "turkey gatherers." The Lone Hill Gun Club is to be a regular turkey "hotel" from the number of turkeys that will stay there on Thursday night.

In order to facilitate handling them on Friday, each bird will be numbered, weighed, tagged and placed in individual coops or small groups, on the gun club grounds and when anyone wins a turkey they will receive a ticket calling for a particular bird numbered and tagged to correspond with their ticket.

It will be the privilege of the holder of the lucky number to take the bird immediately or to leave it in the coop until ready to leave the grounds. No selecting will be allowed and if anyone wishes to leave their bird there two hours or six hours the same bird will be waiting for them when they present their ticket for it.

These turkeys may be seen at the Lone Hill Gun Club on Thursday evening.

Chiropractics Will Help You

For the many minor ailments that make daily life a drudge, this great science of healing can do marvels. Let us demonstrate our theories.

Phone For An Appointment

Dr. O. A. Thompson
256 Second Ave.—Phone 18

Improved Sanitary Fountains for Poultry

A Few Good Bargains If Taken At Once

Phone 104

Upland Feed and Fuel Co.

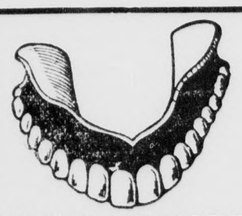

WHY PAY MORE?

Our Regular Prices for the Best

RUBBER PLATES	$12.50
(Any Rubber You Select)	
PAINLESS EXTRACTION	$1.00
PORCELAIN FILLINGS	$2.50
BRIDGE WORK	$5.00

Pyorrhea Successfully Treated
FULL GUARANTEE
All Work Done By Registered Dentists

DR. R. KNIGHT
Phone 1033 Second and Garey
OPEN EVENINGS

THE RAMBLER

By J. H. H.

Ninth street will soon have another service station, which makes the third since work was begun on the Arrow boulevard .... Calvin Niswander is having a stucco service station erected on the southeast corner of Ninth street and Campus avenue .... With the opening of the boulevard Ninth street property owners are looking for a boom on that street .... The last obstacle on the route to San Bernardino was removed the other day when a piece of property between Rialto and San Bernardino was bought for the purpose of straightening out a sharp turn at that corner .... It was suggested that the Arrow boulevard be officially opened in San Bernardino County by a big automobile parade on Washington's birthday, while the Orange Show is in progress .... It was also suggested that the parade begin at Euclid avenue, with others falling in line along the entire route, and ending at the Orange Show .... George Aspern and family of Harrisburg, Pa., arrived in Upland last week .... They expect to make their home here .... Mr. Aspern spent the winter here last year and he was so pleased with California that he went back east and disposed of his interests there .... The family of seven made the trip in two automobiles .... Floyd D. Young, government frost expert has arrived here, and is preparing for his winter's work against the frost menace to citrus groves .... He says now is the time for making plans to combat the frost .... He urged that citrus growers have at least three nights supply of fuel oil on hand for the orchard heaters .... Mr. and Mrs. Elmer Craig have been spending several days with Mr. Craig's aunt, Miss Amoret Craig, of Second avenue .... Mr. Craig was formerly a resident of Upland but now owns an apple ranch near Yucaipa .... Upland will be well represented at the Yucaipa apple show this week .... The show begins Wednesday and closes Saturday evening .... The Doctor's office building on Second avenue and D street is one of the most beautiful buildings in Upland .... With its red tile roof and iron grill work on all outside openings it greatly adds to the appearance of Second avenue .... The building will be finished about December 1 .... Some of the residents of Ontario are objecting to the name of one of their most prominent thoroughfares— Lemon street .... Why they should object to a name given in honor of a tree that has helped to put Ontario colony on the map is hard to understand .... Just north of the Upland Heights packing house a street is being cut through the Leeke orange grove .... About twenty-two 40-year old orange trees are being removed to make an outlet for the new subdivision .... At the north corner of the new street the Ontario water company will erect an office building .... Twenty-five years ago this grove was one of the show places of Southern California, and many ranchers interested in orange growing, came here to see the grove .... Oscar Frantz, who runs the only blacksmith shop in Upland, has found it necessary to enlarge his place of business, so he is building an addition to his shop .... Since the advent of the automobile, blacksmithing and horseshoeing have almost become a lost art .... A few years ago several blacksmith shops were kept busy here .... Mr. Frantz says that horseshoeing is picking up, as the larger ranches are dispensing with tractors and are again using horses and mules.

AT THE COLONIAL

Tonight is the last chance to witness Clara Bow in "Hula," with Clive Brook, Arlette Marchal and Arnold Kent, at the Colonial Theatre. This Victor Fleming production for Paramount is "just one of those things" that comes once in a lifetime of motion pictures. If you raven't attended, see it, by all means tonight.

Tomorrow and Thursday nights Olive Borden in "The Monkey Talks," with Raymond Hitchcock, Ted McNamara, Jane Winton, Jacques Lerner, who played the part of the monkey in the original New York, London and Paris stage version will be the sensational novelty attraction.

Friday and Saturday Tom Mix in "The Broncho Twister" and the 3rd Chapter of "Hawk of the Hills," entitled "Heroes in Blue," will be the thrillers.

CLASSIFIED

Locals and Classified Rates

Liners in Local News Columns per line, each insertion 10c. Minimum charge 30c first insertion.

Classified Rates: 5c per line, each insertion. Minimum charge 25c first insertion.

FOR RENT

FOR RENT—4 room furnished cottage; bath. Inquire 330 F street, Phone 66-W. 52t2

FOR RENT—4 room modern house Phone 664. 52t2x

FOR RENT—Comfortable furnished three room flat; private bath; hot and cold water; private entrance; fireplace ;privilege of porch; also garage; no dogs. Rent reasonable. Phone 162. 51tf

FOR RENT—6 room house, 3 bedrooms; bath; 2 screen porches; garage; at 557 8th Ave., $25. Tel. R. S. Hood, 266-M. 51tf

FOR RENT—6-room house northeast corner of Nineteenth street and San Antonio Ave. Inquire of Phone, Upland 8726-R-1. 49tf

FOR SALE

FOR SALE—Fence for permanent, profitable, property protection. Free estimates. Crown Fence Co., 890 S. Broadway, Pasadena, Terrace 9965. 52tf

FOR SALE—$632 down buys acre farm, modern home 4 rooms; bath, large garage; plenty cheap water and all city conveniences; ideal for poultry; total price $2525; 5 years to pay. No exchanges. Bin B. 51tf

FOR SALE—My full 2¼ acres goes for $1350; small down payment and $17 per month. Water stick, gas, electricity; rich, deep soil, ideal for poultry, garden truck, all fruits. No trade or agents. Write owner. Bin B. 51tf

FOR SALE—Fuller Brushes; Tel. 514 for appointment. Wenger, 481 1st Ave. 51t3xto

FOR SALE—Seasoned 2 ft. orange; 1 ft. eucalyptus and Cot wood, also kindling. E. B. Hill, Rt. 2, Riverside. 50t6x

FOR SALE—Pullets, S. C. White Leghorn, free range, high producing, 4½ months old. $1.00 to $1.25 each. E. H. Ferguson, Holtville, Calif. 43t8

WANTED

WANTED—To get autoist going East and to Salt Lake to do a little work enroute. Call at 773 East 12th street, Upland. 53t2

WANTED—Clean, Serviceable Rags; 5 cents a pound. Upland News Office.

WANTED— Orange grove and home on Euclid Ave. with fine home in exchange for Oregon business income property. All clear. D. Thompson, owner, 2005 Cheremoyer Ave., Hollywood, Cal. 53t2x

WANTED—Good, clean cotton rags 5c per pound. Upland News Office. 53tf

WANTED—Everyone in this community to know that O. P. Brady is conducting a first class Drug Store and solicits your patronage. 95tf

WANTED—Six room furnished house. Convenient to 10th Street Grammar School. P. O Box 172, Ontario. 52tf

MISCELLANEOUS

IF ANY ONE knows more than I do about rose and vine pruning, all right, but I would like to show how I do it. For fruit and a full crop of roses, see Chester Dewey, 733 First Ave. 53t1

NICK'S automobile wrecking yard at E. Ninth street, is now open for business. Buy your parts of Nick. He saves you money. Phone 265-R. 52t4x

County Jail Population Increases In October

There was a net gain of five prisoners in the county jail during the month of October, according to a report of jail conditions filed with the board of supervisors by Sheriff Walter A. Shay.

On Oct. 1, there were 54 in the county jail, while on Nov. 1, there were 59 Sheriff Shay's report states. During the month 157 prisoners were received from various sources and in the same time 152 prisoners passed out.

Only two of those passing out went to state's prison, according to the report.

CITRUS GROWERS' EXTENSION COURSE AT RIVERSIDE SOON

Registrations Taken by H. J. Wilder, Farm Advisor Of San Bernardino Co. — Big Staff of Lecturers and Instructors In Charge

Chaffey Junior College of Agriculture was the scene Saturday of an important conference of agricultural teachers of the schools of Southern California, who assembled to meet with Julian McPhee, supervisor of agricultural education for the state of California. Progress of agricultural education in the schools of this part of the state was the topic of the conference.

More than fifty educators from all parts of the southland attended the session. Mr. McPhee was assisted in the conduct of the meeting by Prof. Charles Perrin of Chaffey, who is now supervisor of agricultural education for the Southern California district.

At a luncheon at noon in the Chaffey cafeteria there were brief addresses by R. A. Condee president of the State Agricultural Society and a regent of the University of California; M. R. Drobish, representing the division of markets of the State Department of Agriculture, who was also here for a conference with Prof. George P. Weldon, pomologist of the Chaffey Junior College; Merton E. Hill, principal of Chaffey; F. A. Lucas, prominent local vitaculturist; Austin Walline and Prof. Weldon.

The conference closed late Saturday afternoon after a very profitable session.

WOMAN ATTACKED BY LARGE CAR AND SEVERELY BITTEN

COLONIAL THEATRE
UPLAND, CAL.

Phone Upland 166
DIRECTION JACK ANDERSON'S INDEPENDENT THEATRES
SHOWS: 7 and 8:45—10c, 30c; Loges 40c

LAST TIMES TONIGHT!
CLARA BOW in "HULA"

TOMORROW AND THURSDAY
OLIVE BORDEN in "THE MONKEY TALKS"

FRIDAY AND SATURDAY
TOM MIX AND TONY, WONDER HORSE, in
"THE BRONCHO TWISTER"
"HAWK OF THE HILLS"

"I earnestly ask all our citizens to renew their membership in this legion of mercy"

--- a message to YOU from

Calvin Coolidge

FROM the White House, President Coolidge has issued an urgent appeal to every citizen of the United States. He says:

"The American Red Cross has a foremost place in the ranks of distinctive American institutions which we honor and loyally support. It has become an intimate part of our every day life. To it we turn instinctively and confidently when sudden calamities occur.

"We have had frequent occasions to witness its readiness for instant and effective response at the call to duty.

"We have tested the Red Cross in war and in peace. It has never failed us. It never will so long as it holds your support.

"As President of the United States and as President of the American Red Cross, I earnestly ask all our citizens to renew their membership in this legion of mercy."
—CALVIN COOLIDGE.

The Red Cross has never failed. And, as President Coolidge says, "it never will so long as it holds your support."

But the Red Cross must have constant support to carry out the work described below. Read the many activities of this great legion of mercy. Can you think of a better way to spend a dollar?

In earthquake, tornado, explosion—in every form of human disaster

In the past 46 years, the American Red Cross has expended $59,859,237 for relief work following disasters. During the current year in this country it has directed or participated in relief work in 75 catastrophes.

Service to Disabled Veterans of World War and to Men of the Army and Navy

Since the Armistice it has expended $62,388,978 for services to the disabled veterans of the World War and to the men of the regular Army and Navy. It is now assisting an average of more than 73,000 disabled veterans and their families each month.

To more than 225,000 soldiers, sailors and marines on active duty it continues to give the same supplementary volunteer relief and Home Service it gave during the World War.

In Other Lands

Abroad it represents the American people in works of mercy when great catastrophes cause abnormal suffering. It was the agent of America in extending relief to victims of 20 disasters in foreign lands during the past year.

Nurse Reserve

It maintains an enrolled reserve of more than 44,000 nurses available in emergency to Army, Navy, U. S. Public Health Service and Veterans' Bureau, and for service in epidemics.

Public Health Nursing

Within the year an average of 806 Red Cross public health nurses have aided in the care of the sick, guarded the health of children and fostered understanding of personal and community hygiene.

Home Hygiene

67,000 women and girls have completed courses in Home Hygiene and Care of the Sick under Red Cross direction the past year. More than 489,000 have received this instruction since the activity was initiated.

Nutrition

Through its Nutrition Service it helps promote individual and community health by teaching the principles of a sound nutrition; 115,000 children and 12,000 adults have been taught the importance of proper use of foods the past year.

Life Saving and First Aid

More than 31,000 men, women and youths have received training in effective methods of rescuing and reviving the drowning; 19,000 completed the Red Cross course in first aid during the year.

Family Work

In 505 communities the Red Cross chapter is the only family welfare agency.

American Junior Red Cross

In the Junior Red Cross more than 5,000,000 enrolled school children are learning the value of service to others. With the children of 40 other countries they are creating bonds of friendship and understanding.

If you believe in helping humanity, you believe in the Red Cross. 5,000,000 members are necessary if the needs shall be met. Renew your membership now!

Help the RED CROSS

Help Humanity

RED CROSS ANNUAL ROLL CALL
NOVEMBER 11th---24th